Oakland and vicinity—Tonight and Sunday fair; north easterly winds.

Oakland Tribune

Exclusive Associated Press Service — United Press International News Service

HOME EDITION

VOLUME LXXXXI—THREE CENTS—SUNDAY TEN CENTS | OAKLAND, CALIFORNIA, SATURDAY EVENING, JANUARY 17, 1920. | 14 PAGES | NO. 154.

SIMS TESTIFIES HE WAS WARNED TO BEWARE OF BRITISH

POLICEMAN AND BURGLAR FIGHT DUEL

Man Overhauled Exchanges Shots With Officer and Makes His Escape; Interrupts Plan to "Pull Job"

Daring Daylight Robberies Are Added to Long Series of Crimes Recently Committed Here; Bold Work

A street duel in which many shots were exchanged, riot calls were sounded, and Patrolman Charles Nightingale narrowly escaped with his life, and two daylight robberies are the latest incidents to mark a series of burglaries and burglar alarms that have been terrorizing residents and worrying the police for the past three weeks.

Nightingale fought this morning in the streets of Oakland with an unidentified and determined man who exchanged shot for shot wth the officer, and who made his escape uninjured. He is thought, by Nightingale, to have been a burglar interrupted as he was about to "pull a job."

The man, with a sack over his shoulder, had emerged from the yard of a residence at Forty-fourth and Grove streets, when Nightingale commanded him to stop.

RETURNS FIRE OF POLICEMAN ON STREET.

Without warning, he shifted the bag, drew a revolver and opened fire on the patrolman who was quick to return the shots. The banging of the pistols in the early morning hours awakened the neighborhood and could be heard for blocks away, but the man stood his ground and continued to fire until his revolver was empty.

After a pursuit of several blocks he disappeared down an alley. Nightingale turned in a riot call, but the combined efforts of patrolmen and startled residents could find no trace of the man.

Former Chief of Police J. H. Nedderman, now acting in the capacity of sergeant of police, responded to the emergency call, together with Patrolmen Hull, Buckley and Long.

DAYLIGHT BURGLARS IN DARING RAIDS.

Unusual daring marked the operations of two daylight burglars whose depredations were reported to the police this morning.

C. C. Weyand, 814 Twentieth street, reported to the authorities that his room had been entered yesterday afternoon during his absence and valuable jewelry taken. The room was entered by the use of a pass key.

Even greater boldness marked the operations of burglars who entered the home of Miss Sadie E. Myrick, 785 Fourteenth street, at 10 o'clock yesterday morning. In order to enter the house the thieves removed a rear door from its hinges, and despite the proximity of neighbors, entered the house. The family was absent at the time.

Police investigators say that the thieves evidently remained in the house for some time. It was thoroughly ransacked from top to bottom and many articles of value were taken. A small amount of cash also formed part of the plunder obtained by the thieves.

The police say that the number of daylight burglaries is on the increase because of the fact that when crime is committed between the time of sunrise and sunset there is a much lighter penalty meted out to the marauder when caught.

Florida College Professor Urges Rule by Soviet

GAINESVILLE, Fla., Jan. 17.—The faculty of the University of Florida today received the resignation of Professor N. L. Sims, director of political science, following publication of a letter in which he advocated soviet rule of the world.

The letter, addressed to a friend in Africa, was intercepted by the British government and turned over to the United States department of justice.

"I glory in the soviet republic of Russia and pray for the day when it shall be established in all of the world," said the letter. "I imagine some of my letters may have been lost or destroyed by the censorship or elsewhere, for I have said things which would land me in the penitentiary for twenty years under the hellish American government and its espionage act."

ENGAGEMENT OF LOCAL GIRL TO CAPTAIN BROKEN

A war-time romance that died with the war is that of Miss Anna Barbour, daughter of Mr. and Mrs. Wm. A. Barbour of Piedmont, and Captain Charles Barrett Herrick of Seattle. Formal announcement of the breaking of the engagement, which was announced to seventy-five young society women in September of last year, has come as a distinct surprise. Friends of Miss Barbour, when apprised of the news today, could offer no explanation of the sudden turn of a romance which was expected to result in one of the brilliant weddings of the early spring.

Aside from the formal: "Mr. and Mrs. William Barbour announce the breaking of the engagement of their daughter, Miss Anna Barbour, and Charles Barrett Herrick, of Seattle," no word will be given out at the Barbour home on King street. "There is nothing more to be said," was the reply given by Mrs. Barbour to inquiries.

Miss Barbour is a graduate of Miss Ransom's school in Piedmont, and during the war rendered efficient service in the Red Cross canteen division under Mrs. Wallace Alexander. Captain Herrick served three months in France. He is a graduate of the University of Washington, a member of the Phi Delta Theta fraternity, and received his training for the service at the first officers' training camp at the Presidio.

It was at a tea given for Mrs. Charles Lewis Clifford of Manila and Miss Mary Crane, who had recently returned from Wellesley, that the announcement of the engagement was made on September 25, 1919, and came as a surprise to Oakland society.

Shipyard Head Killed in Auto Train Crash

BY ASSOCIATED PRESS.
LEASED WIRE TO TRIBUNE

LOS ANGELES, Jan. 17.—David Hollywood, general manager of the Southwestern Shipbuilding Company, was killed at 2 o'clock this morning, when his automobile collided with an electric car at San Pedro. Hollywood lived at San Pedro. He came here from Seattle, where he was general manager of the Ames Shipbuilding and Drydock Company.

Three Firemen Killed in Cincinnati Blaze

CINCINNATI, O, Jan 17.—Three firemen were killed and fourteen injured in a fire that swept the five-story building of the Newton Tea and Spice Company early today. The fire caused damage estimated at $150,000. A wall of the building collapsed when tea and spice dust exploded, burying the victims.

Chicago Reports Flu Cases Double in Day

BY INTERNATIONAL NEWS SERVICE.
LEASED WIRE TO TRIBUNE.

CHICAGO, Jan. 17.—Flu cases have doubled in Chicago in the last twenty-four hours. The health department reported today 1200 cases as compared with 520 yesterday. Ten deaths were attributed to the flu and thirty-three to pneumonia.

Mexicans Testifying to Senate Threatened

BY INTERNATIONAL NEWS SERVICE.
LEASED WIRE TO TRIBUNE.

MEXICO CITY, Jan. 17.—Hilario Medina, acting Mexican foreign minister, said today that Mexicans in the United States who appear before the Senate investigation committee at San Antonio will be considered as traitors to their fatherland and tried as such if they ever return.

The Senate sub-committee is investigating Mexican affairs.

Luis Cabrera, minister of the interior, has not yet answered Senator Fall's telegram requesting him to appear before the committee, but a reply is expected to go forward today.

Roosevelt's Widow Returns From Brazil

BY ASSOCIATED PRESS.
LEASED WIRE TO TRIBUNE.

NEW YORK, Jan. 17.—Mrs. Theodore Roosevelt today completed a round trip to Brazil for the benefit of her health. She left New York on November 19, and returned here today on the steamship Vauban, on which she had departed. Her son, Kermit, accompanied her to Rio Janeiro from New York, but remained in Brazil on business. Mrs. Roosevelt returned alone.

GET COUNTED—TONIGHT!

The Census Office of Alameda County in Room 1, Bacon Building, will be open again tonight until 9 p. m. to take the names of persons who have been missed in the house-to-house canvass.

Census Evaders Face Fine of $100

ARREST MADE BASIS IN TEST FOR DRY ACT

Wine Interests With State Motor Truck Association in San Francisco Begin Fight on Revenue Officers' Action

Habeas Corpus is Invoked in Case of Driver Taken Into Custody and the Seizure of Stamped Liquor in Transit

SAN FRANCISCO, Jan. 17.—California wine interests and the State Motor Truck association today began what is to be a determined and concerted effort to test the constitutionality of the prohibition amendment when J. J. Dillon, a truck driver, was arrested by federal authorities at Grant avenue and Market street and his truck and twenty-seven gallons of stamped wine confiscated.

A short time later Attorney Theodore Bell, representing the wine growers and the motor truck men, filed a petition for a writ of habeas corpus in the United States district court.

According to Bell, the arrest of Dillon was brought about as the first move in a long legal battle which has been prepared by his client to bring every possible attack on the provisions of the constitutional amendment.

Dillon, who drives a truck for the Keating Drayage company, was arrested by Frank Silva, state enforcement officer for California and R. Gloss and Frank McTarn, field deputies of the internal revenue office.

The wine was purchased by Frank Whittier, 1 Vicksburg street, and was consigned to himself. The arrest was made under a provision of the constitutional amendment which makes illegal the transportation of alcoholic or intoxicating liquors.

CONSTITUTIONALITY OF PROHIBITION ATTACKED.

It is understood that the point to be raised in the petition for a writ of habeas corpus for Dillon will be: That the constitutions of the United States cannot be amended so as to deprive California or any other state of its police powers.

That it is not within the power of the United States or the people thereof by constitutional amendment or otherwise to regulate or prohibit the drayage of wines in this or any other state or the owner thereof.

That so long as the law recognizes the right to own or possess wine, the owner or possessor thereof may move the same from one point to another in the state without interference.

That the eighteenth amendment and the national prohibition acts are not yet in effect.

That by reason of the referendum proceedings in at least eleven states the eighteenth amendment has not yet been ratified by the requisite three-fourths of the states.

PROCLAMATION HELD TO BE NULL AND VOID.

That the proclamation of the department of state dated January 29, 1919, is null and void for the reason that all of the 36 states enumerated therein had not at that time finally ratified the amendment. Among the states enumerated were Washington and Ohio.

The supreme court of each of these states has decided that the referendum is applicable and in Ohio the people have rejected the Sheppard amendments at the polls.

In other states the referendum has been invoked, therefore, the proclamation cannot stand, but a new one must be issued whenever 36 states have finally ratified. The point also is to be raised, it is said, that one year must elapse after a proper proclamation has been made, before the amendment becomes effective.

While being arraigned Dillon fainted, and when revived said that he had been working continually without stopping to eat for eighteen hours delivering liquor.

Five Hundred Cases Of Whisky Seized

NEW YORK, Jan. 17.—Five hundred cases of confiscated whisky, piled on the sidewalks in front of the custom house and under guard, helped convince New Yorkers today that there was an official determination to enforce prohibition. The whisky had been taken from bonded warehouses for export prior to the time the amendment became effective and its seizure began soon after midnight. Twelve warrants were issued for arrests in connection with the seizures.

House Bill Would Pay Liquor Stock Owners

WASHINGTON, Jan. 17.—The first step in Congress to reimburse the holder of large stocks of liquor, now virtually a total loss, was taken today by Representative Sabath, Illinois. He introduced a bill ordering the bureau of internal revenue to pay brewers and distillers the actual cost of producing the stocks now on hand and to refund taxes paid on liquors that cannot be sold.

Mrs. Wm. Rockefeller Dies in Georgia

BRUNSWICK, Ga., Jan. 17.—Mrs. Wm. Rockefeller is dead at the Rockefeller winter home on Jekyll Island near here.

Admiral Charges Navy Department Failed in Duty to Fighting Ships

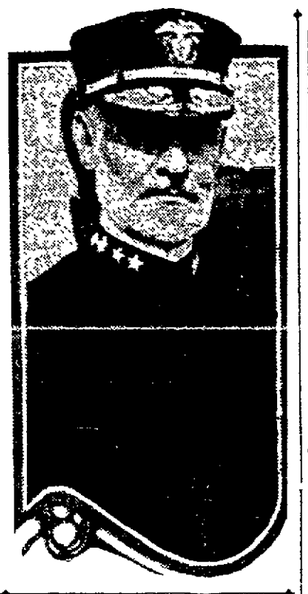

ADMIRAL SIMS

DANIELS IS CRITICISED FOR INTERFERING WITH ACTION AGAINST ENEMY

Senators Threaten Further Inquiry Into Department's Cooperation With Fighting Squadrons, as Well as Its Decoration Awards

SECRETARY DANIELS

ADMIRAL PRAISES COMMANDER BAGLEY

BY ASSOCIATED PRESS.
LEASED WIRE TO TRIBUNE.

WASHINGTON, Jan. 17.—Rear Admiral Sims told the Senate committee investigating naval awards today that when he was ordered to England in March, 1917, just before the United States entered the war, he was instructed by the Navy Department "not to let the British pull the wool over your eyes," and that "we would just as soon fight the British as the central powers."

The admiral also charged that American naval squadrons in London did not receive co-operation from the Navy Department, and that the department did not arrive at any decided plan of action until ten months after he arrived in London. He added that "it was ten months before we really came to the aid of the allies or acted on their recommendations."

DEPARTMENT CRITICIZED BY ADMIRAL IN LETTER

Admiral Sims' testimony was in the form of a letter to Secretary Daniels, entitled "Some Naval Lessons of the Great War," which aniels received several days ago. The letter criticized the department for attempting to administer the details of action by the American naval forces overseas, and alleged that the department demanded that it be permitted to pass fully on all plans, even those regarding action against the enemy.

When Admiral Sims finished reading the letter Chairman Hale announced that the full naval committee would be asked either to empower the present sub-committee to investigate Admiral Sims' charges of lack of co-operation or to appoint a separate sub-committee to conduct the inquiry.

McCORMICK WANTS TO AIR ENTIRE MATTER

Characterizing the reputed attitude of the department as "a terrible thing," Senator McCormick, Republican, Illinois, said:

"I believe we will have to go to the naval affairs committee or the Senate for further instructions and authority to investigate this entire matter of the attitude of the Navy Department toward Admiral Sims' mission."

German submarines did not generally attack combatant vessels, the admiral said, adding that Commander Bagley's destroyer, the Jacob Jones, was sunk by a chance shot at a distance of two miles by a submarine commanded by Hans Rose, who took the U-53 into Newport harbor.

"There was one chance in a thousand for a hit," he said, "and Rose was lucky."

Referring to the statement that no enlisted men were recommended by him for medals, Admiral Sims read cablegrams sent to Admiral Knapp in London last July urging that the compilation of lists of men to be rewarded be expedited.

Discussing submarine warfare in general, Admiral Sims said if the United States had had 500 destroyers when it entered the war it never would have checked the submarine campaign. The admiral characterized the 1120-foot submarine chasers as a "misconception," but said they were not entirely less.

PITMAN SAYS SIMS REPRESENTS MINORITY

Turning the inquiry back to the question of naval awards, Senator Pittman, Democrat, Nevada, declared that Admiral Sims represented a minority of the officers of the navy and that the members of the Knight board represented the majority. Admiral Sims said that while he was in the minority, the officers on the Knight board were not in a position to judge fairly of the relative merits of the officers recommended for distinction.

Admiral Sims' letter said that although he asked repeatedly that officers be sent to London to assist him, the department did not send any officers until four months after the United States entered the war. During that time only one officer was assisting him, he said, adding that the department said no other officers were available for this duty.

"I was trying to get the department to understand that I was confronted with a physically impossible staff if I had but one aide," the letter said. "It would be hard to conceive of a more complete misunderstanding than existed at the Navy Department regarding what I was confronted with.

FORMALATION OF POLICY DELAYED, LETTER SAYS

"When General Pershing arrived in France he was accompanied by a nucleus staff of more than eighty officers. The term 'not available' should have been applied to other activities of vastly less importance than the command of American naval forces in the war zone."

The letter said: "Rear Admiral Benson, former chief of naval operations, called Admiral Sims that there was much discussion in the United States regarding his complaints about not receiving aid from the Navy Department and advising him to send a 'strong statement' of the situation.

"Although war with Germany had been imminent for many months there was no policy formulated in advance so far as the commander-in-chief in European waters was informed," Admiral Sims letter said, "and no policy was announced until three months after war was declared."

Replying to statements by Admiral Sims that there wa snot a naval officer in his force who was not criticizing and ridiculing awards of medals to commanding officers who lost ships, Senator Pittman read a letter from Admiral Gleaves, who commanded the cruiser and transport service during the war, highly complimenting Captain Graham of the transport Finland, which was torpedoed but saved(and recommending him for a Distinguished Service Medal. Senator Pittman said this letter and others proved that some naval officers did not agree with Admiral Sims.

DESCHANEL EASY VICTOR IN RACE FOR PRESIDENCY

By NEWTON C. PARKE,
International News Service Staff Correspondent.

PARIS, Jan. 17.—Paul Deschanel, veteran president of the chamber of deputies, and political enemy of Premier Clemenceau, was elected president of the French republic today, succeeding Raymond Poincaire. M. Clemenceau had withdrawn his candidacy when it became apparent that factions of the radical and conservative parties were determined to oppose him and support M. Deschanel.

Deschanel received 734 votes out of a total of 889 cast.

Paul Eugene Louis Deschanel is in his 64th year and has been in public life for forty years. He was elected vice-president of the Chamber ofDeputies in 1896, and two years later was made president and held the post for four years, but relinquished it for another post. He was again chosen president of the chamber in 1912 and held the office up to the time of his elevation to the presidency. He has written a number of books on political economy.

M. Deschanel and M. Clemenceau have been at odds over political matters for many years. It was just revealed a few days before the election that they had fought a duel in 1894 over a newspaper attack made by Clemenceau following an incident in the chamber. M. Deschanel was slightly wounded.

The French president is elected for a term of seven years. It is a national tradition that he does not succeed himself.

Deschanel was the only candidate proposed when the election was begun by the national assembly at Versailles today. The election ceremonies opened promptly at 1 o'clock. On account of the absence of opposition to Deschanel's candidacy the result was known soon. Balloting in the election began at 1:16 o'clock.

Premier Clemenceau's failure to show fight following the first round of his contest with Deschanel made it virtually certain that the latter would be elected to succeed President Poincaire.

Following the withdrawal of Clemenceau as a candidate, his friends and political supporters began to look around for someone to defeat Deschanel. It was reported that the supporters of the premier would give their aid to M. Jonnart. The supporters of Louis Pams and Leon Bourgeois, the French League of Nations expert, made strong bids for the Clemenceau followers.

M. Clemenceau commented bitterly upon the political opposition which suddenly sprang up against his presidential candidacy.

"I do not want a miserable fight at the end of my career for a few votes," he declared. "If M. Deschanel carries out his pronouncement against me, so much the worse for the country and so much the better for myself."

The "tiger" said he had definitely finished with public life and would immediately retire to Vendee to write his memoirs. The book will deal especially with the war period. It is said he will not have any further active connection with his newspaper, "L'Homme Libre," either.

Many Massachusetts Jails Ordered Closed

BY ASSOCIATED PRESS
LEASED WIRE TO TRIBUNE

BOSTON, Jan. 17.—The jail population of Massachusetts has diminished so rapidly during the last few months that county jails at Lowell, Taunton and Newburyport and Fitchburg have been ordered closed. Twenty-five county institutions with accommodations for 6400 prisoners, housed a daily average of only 2500 during the last month. In addition to prohibition another reason assigned is high wages.

Requisition For Kaiser Sent Dutch

BY ASSOCIATED PRESS.
LEASED WIRE TO TRIBUNE.

PARIS, Jan. 17.—The Supreme Council's letter to the Dutch government demanding the extradition of former Emperor William has been sent to that government. It was forwarded officially during the night.

Eight Sinn Feiners On Cork Council

BY INTERNATIONAL NEWS SERVICE.
LEASED WIRE TO TRIBUNE.

CORK, Ireland, Jan. 17.—Eight Sinn Fein aldermen were elected in this city, according to unofficial returns made public today. Two Irish independents were elected, but none of the "Redmondites" were successful. Independents slipped into office at several places, causing surprises.

U. S. Trade Delegates Go to Mexico City

NEW YORK, Jan. 17.—American delegates to a trade conference to be held at the American Chamber of Commerce in Mexico City, February 11-13, will be carried on the first through limited train ever run from New York to the Mexican capital, it was announced today. The train will be routed to pick up delegates at Chicago, St. Louis, San Antonio and Laredo, Texas. The conference is to be strictly a business affair, having been initiated by American businessmen in Mexico.

Portuguese Cabinet, Just Formed, Resigns

LISBON, Jan. 17.—The cabinet of Premier Costa, which was formed Wednesday, has resigned.

"I'LL RETURN TO AMERICA, SAVE IT," SAYS GOLDMAN

BY ASSOCIATED PRESS.

HANGO, Finland, Friday, Jan. 16.—The United States transport Buford, having on board 249 radicals deported from America, arrived here at 3 o'clock this afternoon. Finnish pilots could not dock the vessel, and a German pilot was summoned. Alexander Berkman and Emma Goldman, who have been considered the leaders of the deportees, have declared they will not remain in Russia, but will "return to America to save it."

The reds on board the Buford will be taken to the Russian frontier by United States labor bureau and immigration officials.

After the Buford had been docked Berkman and Miss Goldman led a procession of radicals down the gang plank. A large number of persons assembled on the wharf, gazing curiously at the landing. The reds made up a motley throng, their faces full of curiosity as to what their future might be, while there weer traces of anxiety lest they might be attacked after they had left the protection of their American guardians. Finnish authorities will look after the safety of the deportees.

After they had landed Berkman and Miss Goldman talked willingly with newspapermen. Asked to give her opinion of her deportation, the latter replied:

SAYS AMERICA NEEDS NEW GOVERNMENT.

"It was melodrama."

"It was unfair and stupid," interjected Berkman. "You can't kill an idea like that. The czar tried and failed. He is dead and forgotten."

"Do you want to overthrow the American government?" Miss Goldman was asked.

"You need a new government," she answered, "and I hope the election will provide it."

It is her intention to return to America as soon as possible. She asserts she became an American citizen by virtue of her marriage to Jacob Kersne rat Rochester, N. Y., in 1887, and declared the court decree issued in 1919 cancelling Kersner's certificate of naturalization was illegal. Miss Goldman was divorced from Kersner in 1889, but she claims this did not alter her status as a citizen of the United States.

"As Nietzche said: 'The test of love is the power of endurance,'" she continued, "that is what will be my lot until I return to America. I will not forsake Americans."

WILL BE AFFILIATED WITH BOLSHEVIK REGIME.

Asked what her plans were, Miss Goldman said:

"I shall not impose my advice upon the Russian government, but shall remain affiliated with the Bolsheviki. I hold my deportation was an injustice. We were not given a chance to prepare for it."

She drew a sharp distinction between Bolshevism as it is known in America and Germany, and as it is practiced in Russia, and explained the significance of world Bolshevism or anarchy. She asserted it was nearly 200 years old, and

(Continued on Page 2, Col. 4)

Sub-committee Gets Anti-Japanese Bill

BY ASSOCIATED PRESS
LEASED WIRE TO TRIBUNE.

WASHINGTON, Jan. 17.—Senator Phelan's bill for the absolute exclusion of Japanese was today referred to a sub-committee of the Senate immigration committee as also was his bill to appropriate $500,000 for more efficient guarding of boundaries and more rigid enforcement of immigration laws.

ALLIES WILL FEED AND AID RUSS PEOPLE

Lifting of Blockade on Soviet Territory, However, Does Not Mean Any Change Toward Lenine and Trotzky

Meanwhile Entente Powers Prepare for More Aggressive Action to Stem Progress of the Bolshevik Armies

BY ASSOCIATED PRESS.
LEASED WIRE TO TRIBUNE.

PARIS, Jan. 17.—The prime ministers of the allies, it appears were not in entire accord respecting the decisions yesterday upon a limited opening of trade with Russia.

Premier Lloyd George proposed the measure seemingly to conciliate the labor forces of England. Premier Nitti supported Lloyd George, explaining that the decision would have a good effect upon political opinion in Italy, where a good deal of Bolshevik agitation is reported. Premier Clemenceau opposed any dealings with Bolshevik Russia, but finally said he would agree to such a measure of trade as that finally announced. He insisted, however, upon writing the final paragraph affirming that the allies had not changed their attitude toward the soviets.

RIO JANEIRO, Friday, Jan. 16.—Admiral Viscount Jellicoe has received an urgent call to England and for that reason has cancelled his visit to Brazil and Argentina. This announcement was made by the minister of marine today, following receipt of a message from the viscount.

LONDON, Jan. 17.—Arthur Henderson, secretary of the British labor party, today issued a statement to the laborites warning them not to support the "great soviet war" which he foresees as coming.

WARSAW, Friday, Jan. 16.—Bolshevik forces on the Lithuanian and Ruthainal front have been beaten and are retreating east of Dvinsk, according to an official statement issued at general headquarters. The Lettish and Polish front now runs along the shore of Preli lake.

ALLIES TO LIFT RUSSIAN BLOCKADE.

LONDON, Jan. 17.—Commercial relations will be reopened between the allied nations and the Russian people at once as a result of a decision reached by the supreme council at Paris yesterday. This step does not imply an altered attitude toward the Trotzky-Lenine government, according to the statement issued by the council.

Clothing, medicines, agricultural machinery and other necessities will be shipped into Russia from entente nations which will receive in payment grain, flax and other products which the Russian people desire to export. Arrangements by which supplies sent to Russia will reach the peasants will be made, it is understood.

Relations between the allies and soviet Russia fill a great deal of space in this morning's newspapers.

Despatches from Paris show a strange conflict of views regarding the hurried journey to that city of ministers and chiefs of the army and navy. Some advices assert they were summoned there to consider the danger from Bolshevism while others declare that they were called for a general discussion of the European situation.

TWO DEVELOPMENTS MOST IMPORTANT

WASHINGTON, Jan. 17.—Adoption by the Allied governments of a purely defensive position against Soviet Russia was foreshadowed today by two important developments in the Russian situation in the past few hours, officials here believed.

These developments, which were announced by the state department, were:

First, the supreme council at Paris decided yesterday that the Allied blockade of interior of Soviet Russia would be lifted immediately to permit the exchange of supplies between the Russian people and the Allied and neutral countries, which, however, is to imply no change in the policy of the Allied governments in "outlawing" the Bolshevik government.

Second, in a note to the Japanese government the state department announced that the entire American force in Siberia, nearly 7000 troops, would be withdrawn immediately after the departure of the first big contingent of Czecho-Slovaks, about the first of February.

AMERICAN RAIL COMMISSION TO QUIT

The American rail commission, under John F. Stephens, which has been supervising operation of the trans-Siberian and Chinese eastern railways will be withdrawn simultaneously with troops.

The action of the supreme council was believed here to be the first step in the shaping of a new and definite Russian policy by the conference of Allied leaders now in session in Paris.

That this policy will develop to be a purely defensive one against the Bolsheviki was indicated by the lifting of the blockade, which it was believed will give interior Russia a "free rein" finally to accept or reject Bolshevism, unhampered in the decision by great shortage of necessities.

The lifting of the blockade also as regarded by officials here as a propitious political move by the principal Allied powers. In Great Britain, France and Italy there has been a widespread agitation by the radicals against the blockade of Soviet Russia.

BERKELEYANS HEAR HETCH HETCHY FOES

BERKELEY, Jan. 17.—The gauntlet of battle was formally flung down to the bay cities last night at a meeting in the Berkeley High School auditorium at which representative farmers, officials and business men of Stanislaus county declared their determination to force San Francisco and the adjoining communities out of Hetch Hetchy.

To take water from Hetch Hetchy would be to take the wealth of the San Joaquin Valley and to render an oasis into a desert with attendant financial ruin for thousands of farmers, declared speakers at a protest meteing, which was attended by approximately 500 Berkeleyans.

Charles M. Boynton, Berkeley attorney and former resident of Stanislaus county, introduced the speakers, with C. L. Anderson of the Tuolumne Water Protective Association opening the meeting. Other speakers were Miss Esto Broughton, assemblywoman, representing official Stanislaus county; Mayor George Ulrich of Modesto, John C. Cuneo, representing Modesto Chamber of Commerce; George R. Stoddard, Stanislaus county board of trade; State Senator L. L. Dennett, representing Waterford Irrigation District; M. P. Long, Stanislaus Public Utility Association, and W. C. Le Hane, attorney for the Modesto Irrigation District.

MAYOR NOT PRESENT.

The meeting, called to voice the protest of Stanislaus residents to the development of Hetch Hetchy as a source of future water supply for the bay communities, was conducted entirely by the visiting delegation, with no opposing argument. Mayor Louis Bartlett, whose speeches explaining the Hetch Hetchy project to residents of Berkeley, were partly responsible for the meeting, was not present. Other members of the council attended but took no part in the discussion.

That statements of City Engineer M. M. O'Shaughnessy of San Francisco concerning the amount of water in Hetch-Hetchy are leading to false conclusions on the part of bay city residents was the opening statement of Anderson.

"There is insufficient water at the present time for irrigation purposes," declared Anderson. "To take a portion of that supply away would be to perpetuate an economic wrong. Without water the San Joaquin Valley is an arid desert. Without water land in the valley sells for $15 and $20 an acre, with water it goes as high as $1000."

OTHER SOURCES NAMED

Other sources of supply were declared open to the bay communities by the speakers, the Sacramento Valley, Eel River, McCloud River and others being pointed out as places where agricultural harm will not be done.

"Water is the wealth of our valley," was the appeal of Miss Broughton. "It means keeping our prosperity, retaining the value of our land and providing us with economic independence. To rob us of water would be to rob the state of one of its agricultural garden spots. The San Joaquin is not nearly as big a river to draw from as others of the state. This is a serious matter for us."

That the fight will not be dropped and that litigation will be carried on to protect their "rights" was the closing challenge of the visiting delegation to the residents of Berkeley and the bay cities.

A. C. Agnew to Speak on 'Americanization'

At the regular community Americanization meeting of the Sons and Daughters of Washington at Chabot hall, Eleventh and Grove streets, tomorrow at 8 o'clock, Albert C. Agnew will be the principal speaker. His topic will be "Americanization of Tomorrow." The junior speaker, Louis DeCastor, will speak on "The Need of a Club House for Athletics." Two of the junior musicians, Clarence Foley, violinist, and Bernard Lewis, pianist, will render several selections. Mrs. L. C. Stadlinger will sing several solos and lead community singing, accompanied by Mrs. Holbrook at the piano. Admission is free and the public is invited.

Irene Johnson Again Arrested for Burglary

ALAMEDA, Jan. 17.—Irene Johnson or Nelson, as she also is known, freed by a Martinez jury on a charge of robbery, is again in custody here, held on a burglary charge made by Manuel Brown, following the theft of clothing and other articles from the Brown home on Haight avenue. As the young woman has confessed entering the Brown home and taking the stolen stuff, it is believed she will be held for trial at her examination in the Alameda police court.

It was Mrs. Brown, wife of the complaining witness, who caused the arrest of the girl by the Oakland police, following the robbery of the Brown home.

Two Young Workers Shot During Quarrel

SAN FRANCISCO, Jan. 17.—In an argument over a pair of heating tongs Hemberto Martinez, 17, drew out a revolver and shot two fellow workers today at the plant of the Union Iron Works. Harry Ocha, also 17, was wounded in the shoulder and another bullet intended for him entered Lawrence Stanforth's left arm. Martinez is under arrest for assault to commit murder.

Saves Ma Work and Saves Dad Money
says Bobby
Makes 'em both good natured when heat
POST TOASTIES

Harbor Development Is Urged Here

Secretaries Favor Big Enterprise

Every town in Northern California is interested in the development of the harbor facilities of San Francisco bay and anxious, for their own prosperity, to see the ships and trains brought together in the continental side for more economic handling of the commerce of the territory. This was the message conveyed to Oakland today by the Association of Secretaries of Chambers of Commerce of Northern California in session at the Hotel Oakland.

The attitude of the State was forcibly expressed by Secretary John P. Irish Jr., of the Stockton Chamber of Commerce, and seconded by Wm. Boucher of Oroville, Edward A. Vaughan of Santa Rosa and other secretaries.

WELCOMED BY COL. IRISH

The speech of welcome was made by John P. Irish of Oakland, who told the secretaries that for thirty years he has advocated this development, and that as an interior farmer he knows the attitude of the farmers of the country to be in favor of this achievement.

Secretary Joseph E. Caine of the Oakland chamber spoke on the subject of city promotion as a new profession and said that the chamber of commerce work on this coast is drawing upon men who have a vision of the future and realize the big development of the Pacific coast cities.

This afternoon the members of the assication were taken to the Durant aviation field to witness Lieutenant C. V. Pickup and the Durant fliers in aviation stunts.

DEVELOPS INDUSTRIES

John M. Lyle, secretary of the Manufacturers' Bureau of the Oakland chamber, told the secretaries how Oakland has developed its industries by pointing out to prospective developers the superior transportation facilities offered here. He said that after the investor realized the Oakland situation the industry is assured.

Excess profit taxes and the necessity of providing for the Pacific trade from factories located on this coast, he said, are the two considerations that assure a tremendous development of new industries here and enlargement and extension of those located in this district. He said the excess profits of many industries are being expended in this development, and predicted an industrial growth here that will make the Eastbay district the industrial center of the coast.

Free automobile parks where autoists may camp was advocated by Secretary Vaughan of Santa Rosa, who told of the success of the experiment in his city. From June to November, he said, 385 automobiles, coming from almost all the States, parked there, the parties camping for the duration of several days. Above $90,000 of foreign money was invested in Santa Rosa, he said, as a result.

MILES OF PUBLICITY

Eugene Bowles of the publicity bureau of the Oakland chamber, told the secretaries how over ten miles of publicity was secured for the Eastbay during the past year. The remainder of the program was as follows:

"How a Commercial Club Develops Your City, H. C. Stidham, secretary, Point Richmond Commercial club; "Proper Financing," Clyde H. Pitney, secretary, Gridley District C. of C.; "County Operation of Commercial Boards," Fred Schaffer, secretary, Yolo County Board of Trade; "Irrigation for Northern California," Wm. Boucher, secretary, Oroville Chamber of Commerce; "Calling the Booster," Wm. J. Wallace, secretary, Auburn Commercial club; "Immigration Fund and Its Possibilities in State-Wide Advertising," John P. Irish Jr., secretary, Stockton Chamber of Commerce; "Carrying Bond Elections," Frank B. Durkee, secretary, Chico Chamber of Commerce; "Co-operation," W. Schlossman, secretary, Tracy Chamber of Commerce; "Assessed Valuations," L. B. McBride, secretary, Willows Chamber of Commerce; "How We Do It in Berkeley," Wells Drury, secretary, Berkeley Chamber of Commerce.

Eugene Bowles, as secretary of the naval base committee, introduced a resolution the purpose of which was to have the matter of an early appropriation by congress of the $10,000,000 recommended by Secretary Daniels for initial expenditure on a San Francisco bay base considered by the chambers of commerce of northern California with the view to enlisting their support with the congressional delegation. Under the rules of the association no resolution of such character can be adopted and after different secretaries from the interior had endorsed the subject matter the resolution was ruled out of order by Wells Drury, of the Berkeley chamber of commerce, presiding.

Among those attending the conference were: William Boucher, secretary of the Oroville Chamber of Commerce; W. F. Durfee, president of the Auburn Commercial club; Frank B. Durkee, secretary of the Chico Chamber of Commerce; Wells Drury, secretary of the Berkeley Chamber of Commerce, Mrs. Ruth Fuller Field, secretary of the Calistoga Chamber of Commerce; W. H. Handley, secretary of the Salinas Chamber of Commerce; John P. Irish Jr., secretary of the Stockton Chamber of Commerce; L. B. McBride, secretary of the Willows Chamber of Commerce; Clyde H. Pitney, secretary of the Gridley Chamber of Commerce; Fred Schaffer, secretary of the Yolo County Board of Trade; W. Schlossman, secretary of the Tracy Chamber of Commerce; H. G. Stidham, secretary of the Point Richmond Chamber of Commerce; J. C. Tyrrell, secretary of the Grass Valley Chamber of Commerce; E. A. Vaughan, secretary of the Santa Rosa Chamber of Commerce; W. J. Wallace, secretary of the Auburn Commercial club; H. W. Wemse, secretary of the Richmond Industrial Commission; C. B. White, secretary of the Truckee Chamber of Commerce; William Wright, secretary of the Nevada City Chamber of Commerce; Roscoe D. Wyatt, secretary of the San Jose Chamber of Commerce; Edgar Wyker, secretary of the Arbuckle Chamber of Commerce.

"BLESSED BE SLANG," SAYS U. C. SAVANT

BERKELEY, Jan. 17.—American slang has obtained such a hold upon the people of this country that it is difficult for them to express themselves without it, according to professors of the University of California. Even the professors themselves admit that at times they resort to the vernacular in an effort to "put something over."

"Foreigners, particularly Englishmen, marvel at the extensive use of American slang," said one of the savants today, "and its use has become so general that college students now have trouble in expressing themselves without it. One of the returned delegates from the Des Moines great convention was recently heard to remark, in what might be called 'pious slang,' that she 'got an awful kick out of' hearing the 8000 delegates repeat the Lord's prayer. Blessed be slang."

"Billy" Sunday Gay at Booze Funeral

NORFOLK, Va., Jan. 17.—"Billy" Sunday preached John Barleycorn's funeral services yesterday before an audience of more than 10,000 persons, which attended mock obsequies.

The ceremony began at the railroad station where the "corpse" in a casket twenty feet long arrived on "a special train from Milwaukee." Twenty pallbearers placed the casket on a carriage and marched beside it through the streets to Sunday's tabernacle while his Satanic majesty trailed behind in deep mourning and anguish.

"Goodbye, John," said the evangelist at the conclusion of his sermon. "You were God's worst enemy; you were Hell's best friend. I hate you with a perfect hatred; I love to hate you."

MRS. HATTIE WOODS DIES.

Mrs. Hattie V. Woods, mother of Cleon H. Woods, supervisor of music in the Oakland schools, died this morning at her son's residence in the Peralta apartments. Mrs. Woods was 65 years old, a native of Pennsylvania. She had resided for six years in Oakland. Her husband died ten years ago. Mrs. Woods had been ill for a month past.

MANY AT ROLL CALL

The annual roll call of Admiral Dewey Camp, U. S. W. V., held at the memorial hall in the city hall last evening, drew a large number of the members of the order to the affair. About one hundred service men were present as guests of the lodge. Following the roll call, a musical program was given and a banquet served.

STAR HAS CEREMONY

Moramar Chapter, Order of Eastern Star, installed its new rulers at an elaborate meeting last evening, when Dr. C. L. Abbott, past patron of the lodge, was in charge of the ceremonials. Mrs. Lucy Roe was inducted as worthy matron of the lodge and Leslie Woodworth as patron. Dancing and a banquet concluded the evening.

STEVEDORE FALLS IN BAY.

Albert Knock, a stevedore, living at 807 Fifty-fourth avenue, fell overboard from a launch at the foot of Army street, San Francisco, late yesterday and the combined efforts of several of his fellow workmen were required to save him. At the Potrero Emergency Hospital, it was said that Klock had not seriously suffered for his wetting in the bay.

FRESHMAN HAT ENVY OF EVERY PROUD PEACOCK

BERKELEY, Jan. 17. — With coloring bright enough to make a peacock jealous, the new freshman hats have appeared on the University of California campus.

Every year a campaign is made among the first-year men to persuade them to wear their official class designation, which is in the form of a blue hat with a gold band ribbon. In previous years the color of the headpieces has been a dark, conservative navy blue. But with the coming of the 1920 class a new type of headcovering is being worn. This year's hats are of a brilliant blue, the effect resulting in the easy recognition of any first-year students at a considerable distance.

DRINKING CHARGE FACED BY WOMAN

Vivian Cassell, who was found by the police yesterday morning in the doorway of Kahn's department store suffering from cuts and injuries about the head, appeared in police court this morning on the charge of being intoxicated.

The police discredit the theory that she was the victim of an attack. It was learned that she had been seen earlier in the night in an intoxicated condition, and it was [illegible] that she was the same woman who drove a patrolman from the running board of her car nearly a year ago when he was about to arrest her for driving a car while drunk.

Acting Police Judge Herbert D. Wise suspended judgment in the case this morning.

Similar action was taken in all the other drunk cases in court this morning.

March 27 Set As Naval Reserve Day

LOS ANGELES, Jan. 17.—Announcement was made yesterday by direction of Admiral Hugh Rodman, commanding the Pacific fleet, that March 27 had been selected as Naval Reserve day for California and on that date vessels of the Pacific fleet will be in Los Angeles harbor, at San Francisco and at San Diego. They will be open to the officers and men of the naval reserve forces, who are invited to come in uniform and bring their relatives with them to inspect the vessels.

Martin Van Buren's Grandson Suicide

BOISE, Idaho, Jan. 17.—Frank Pharris, 55 years of age, said by his wife to be a grandson of Martin Van Buren, this evening at 6 o'clock shot and killed Vinnie Barr, the woman with whom he had been living for the last twelve years, and for whom he deserted his wife, at her home here, and then committed suicide.

Cuticura Soap
The Velvet Touch
For the Skin
Soap, Ointment, Talcum 25c, everywhere. For samples address: Cuticura Laboratories, Dept. X, Malden, Mass.

I'LL RETURN TO AMERICA TO 'SAVE' IT

—EMMA GOLDMAN.

(Continued from page 1.)

meant approximately a brotherhood which disapproves of all governments and demands equality among all citizens and a division of all clothing, supplies and products.

"Bolshevism of any kind, not the American nor German sort," she said, "can never be suppressed."

Miss Goldman complained because she was compelled to eat her meals in the Buford's dining room where she was "an object for all eyes," instead of with her comrades. She edded that she was obliged to waive her objections "so as to protect two girls, one of whom was taken to America as a baby and has no friends in Russia, while the other has but two friends in Russia, but their whereabouts are unknown."

BERKMAN TO WRITE SERIES OF ARTICLES.

Berkman is under contract to write for an American monthly publication a series of articles about former American prisoner wardens, among them Thomas Mott Osborne. He will also write a number of Russian sketches, he asid.

Asked if the reds would labor or would confine their activities to politics, Berkman replied they would be employed in mines but "naturally would participate in political matters." He declared he would form a "League of Russian Friends of America," the efforts of which would reciprocate those of the American friends of Russia. Of the latter organization he said:

"It has grown so imminently respectable, that even former President Taft is a member."

ASKED TO CEASE FIRING

HELSINGFORS, Friday, Jan. 16.—Finnish authorities have informed the soviet government of Russia of the plan to send Alexander Berkman, Emma Goldmen and their comrades across the border, but no reply has yet been received from the Bolsheviki. The Finnish communication requested that the Bolshevik troops cease firing when the party makes its appearance.

The Russians deported from America will be placed on board locked cars and taken to Terijoki, about two miles from the frontier, accompanied by a Finnish military guard and a detachment of American marines. There are two ways of entering Soviet Russia. The first is across a bridge near Terijoki, where the Bolshevik and Finnish lines are drawn along the banks of a little river. The other is furtner north toward Rautu, where the respective lines are separated by a thick forest. The former is the more direct route and, if used, the American reds will safely reach Soviet territory.

The other is known as "the route of death," owing to the large number of political prisoners who have been despatched in the forest after having been deported. People of Finland acquainted with the history of deportations, are keenly interested to learn which route will be chosen.

JOURNEY IS DANGEROUS

During the three-day journey from Kiel to Hango the voyage was dangerous in the extreme because mines in the Baltic have not been removed by the German government. An expert German pilot named Schmidt was in charge of the vessel, swinging the ship around in wide curves or turning sharp angles. Once he stopped during the night while the rudder chains ground with a fearful sound. Matters became worse the second night out, when a mysterious and mutilated wireless message was received ordering a different port of debarkation than had been originally planned. This caused a delay in landing here. Officers of the Buford were exceedingly fatigued after their long voyage. The ship is capable of making only nine knots in smooth weather. This held back the destroyer which convoyed the vessel across the Atlantic.

The Bolsheviki on board led a monotonous life, which was made more irksome because in the stormy weather they could not be given their daily exercise on deck. After the Buford left Kiel, however, the weather cleared up and deportees were on deck for long periods.

Their greatest pleasure seemed to be singing "red" songs. The reds were forbidden to hold meetings on decks, but made up for lost time when confined to their quarters at which time a secret captain harangued all within reach of his voice.

Superintendent Martin Berkshire, in charge of the prisoners, had to warn Berkman and Miss Goldman repeatedly that they were prisoners and not passengers or guests.

Funeral Services to Be Conducted Mon.

ALAMEDA, Jan. 17.—Funeral services will be held Monday for Mrs. Elvira N. Strang, widow of Nathaniel Strang. Mrs. Strang lived at 850 Santa Clara avenue, this city. She was 63 years of age.

She was the mother of Mrs. Percy Young, V. N. Strang, L. N. and E. H. Strang, the latter a contractor of this city.

INJURED IN COLLISION

BERKELEY, Jan. 17.—J. Minster, 1287 Peralta avenue, sustained injuries in the head yesterday afternoon as a result of a collision between his machine and one driven by Thomas R. Miller, 2520 East Twenty-fourth avenue, at Jones street and San Pablo avenue. Minster was treated at Roosevelt hospital and later taken to his home.

An Ounce of Prevention Is Worth a Pound of Cure
If you have decayed teeth in your mouth you are inviting disease of many kinds. The nose and mouth should be kept in perfect condition if you wish to avoid countless ills and medical bills. Expert dental service is worth a hundred fold what it will cost you.

My 20 years' experience and recognized skill is available at very moderate prices.
ALL WORK PAINLESS AND GUARANTEED.
DR. BARBER
THE PAINLESS DENTIST
1119 Broadway, Oakland, Cal.
Next to Broadway Theater
Hours—9 a. m. to 9 p. m.
Look for My Big Signs and My Ground Floor Laboratory.
PHONE LAKESIDE 383.

BOOZE CAR HITS TREE; LAW GETS STANFORD MEN

SAN JOSE, Jan. 17.—Forty-five gallons of wine and three prominent Stanford students were catapulted throuh the air in the "wee sma' hours" of the morning when their automobile, traveling 50 miles an hour, crashed into a palm tree at the entrance of Hanchett Park, one of San Jose's exclusive residence districts. Two of the students, Kenneth Lilly, president of the student body at the farm, and R. F. Smith Jr., are now recovering at the Columbia hospital from minor injuries which they received, while the third, A. B. Edwards, who was driving, is a prisoner at the county jail on a battery charge pending possible action by officers entrusted with the enforcement of the eighteenth constitutional amendment.

The officers are also holding a 40-gallon cask and a 5-gallon demijohn of wine which the students were said to have been rushing from a winery near Morgan Hill to a fraternity house on the Stanford campus as solace for the long dry siege ahead. According to the deputies who investigated the catastrophe the students had sampled their "buy" frequently during the trip. Edwards was non-committal when first arrested, but is said to have made a complete confession later.

U.C. STUDENT GETS JAIL SENTENCE

BERKELEY, Jan. 17.—Instead of being a guest at his cousin's wedding in Fresno, Robert W. Thompson, 20-year-old student at the University of California, will spend the week-end at the county jail as a result of driving his automobile at a rate of 43 miles an hour along Telegraph avenue.

In addition to sentencing Thompson to two days in the county jail, Judge Robert Edgar meted out further punishment by taking his operator's license away from him.

An engagement at the Orpheum for which he was late, Thompson gave as his excuse for speeding. His sentence brought an impassioned appeal to the judge.

"But, Judge, my cousin is going to be married tonight and I've got to be there, that's all," he said.

"Sorry, but they'll have to get along without you," answered the stern magistrate. "You've got a more important appointment at the county jail."

Thompson is a member of the Phi Delta Theta fraternity, residing at the fraternity house, 2717 Hearst avenue. He is a member of a prominent Fresno family.

'INFANT' PLANE TO LAND IN STREET

For the first time in history an airplane will be voluntarily landed in one of the busiest streets of a large city. This is when the aviation committee of the Oakland Chamber of Commerce, to demonstrate the success of commercial flying, next Wednesday at 12:30 p. m. will cause an aircraft piloted by Lieutenant C. V. Pickup from Durant Field to come to earth in Clay street at Seventeenth.

Using a "pocket airplane" termed the "Ace" and so small that three men could almost span its wings, Lieutenant Pickup, after stunting over Oakland will dive down under the wires and bring his ship to a standstill. The "Ace" has just been received by the Durant Aircraft Corporation and is the first on the Pacific Coast of a type popular in Europe and the East.

The city council yesterday granted the Chamber of Commerce permission to stage the exhibition. Chief of Police Frank Lynch will shortly after noon cause Clay street from Thirteenth to Seventeenth to be roped off and patrolled by a corps of policemen to handle the crowds. He has asked that no motorists park their cars in this district during the morning hours Wednesday.

Lieutenant Pickup, who, with his plane lutlined in flames at midnight New Year's eve, thrilled thousands of Oaklanders, is optimistic over the successful enactment of the downtown "shopping tour" he proposes to make in the infant biplane Wednesday. He says he is infatuated with the tiny craft and it will "behave."

Weiler Not Accused of Neglecting Family

Mistake in the selection by a clerk in police court of a rubber stamp caused publication of a story that "Rev." John G. Weiler had been haled into court on complaint of his wife that he had failed to provide for her and their children. Opposite the entry of the name on the police court blotter was stamped "Failure to provide." Weiler was in court at the time to answer to a charge of having violated the criminal syndicalism law, and at his request preliminary hearing on the charge was continued until February 2. There is no charge against him for failure to provide, and the entry on the docket has been corrected.

General Johnson to Command Upton

WASHINGTON, Jan. 17.—Brigadier General Arthur Johnson today was relieved from duty at Camp Custer, Mich., and directed by Secretary Baker to proceed to Camp Upton, New York, and take command there.

Brigadier General E. R. McCoy was relieved from Camp Pike, Arkansas, and ordered to Douglas, Ariz., to take command of the Douglas district.

Rail Man Testifies to Mexican Situation

SAN ANTONIO, Tex., Jan. 17.—C. L. Gardner, a railroad man, was the only witness testifying today in the Fall sub-committee investigating the Mexican situation today. Other witnesses will be heard in executive session.

Winnipeg Dailies May Quit Publishing

WINNIPEG, Jan. 16.—Winnipeg's three newspapers may suspend tomorrow on account of a white paper shortage. Preparations were made today to publish a one-sheet news bulletin under the joint auspices of the three dailies.

SERVICE SCHOOL DATE IS CHANGED

The Mills College service school will be held February 20-22, instead of January 23-25, according to the announcement of the directors of Mills Alumnae Association. The service school is designed to give information to the alumnae relative to the specific needs and advantages of Mills as a woman's college of the west.

Dr. Aurelia Henry Reinhardt, president of the college, will leave tomorrow for Washington, D. C., to be absent several weeks. She has been chosen the representative to bear the peace memorial booklets from California petitioning the Senate for a speedy ratification of the peace treaty. It is because of her absence at this time that the date of the opening of the service school has been postponed the month.

Neighborhood evenings, embracing a series of seven lectures to be given in the various churches in East Oakland and similar to those conducted last winter, will be inaugurated by the faculty of Mills College Thursday night in the Church of the Advent, Twelfth avenue and East Sixteenth street, by Cardinal Goodwin, professor of American History of the Heart Foundation at Mills. In the Eighth Avenue church, Thursday, January 29, Henrietta Blanchard, Frederick Biggerstaff and William Carruth, representing the music department, will give an evening of music. Other dates follow: February 12, Pilgrim Congregational church, Dr. Mary Roberts Coolidge, "Social Failures", February 25, Brooklyn Presbyterian church, Dr. Agnes C. Moody, "Growth of a Nation"; Tenth Avenue Baptist church, Professor Eugen Neuhaus, "The Broader Aspects of Art"; March 22, Eighth Avenue Methodist church, Dr. Anna Shipley Cox, "Rome, Ancient and Modern"; April 1, Tenth Avenue Baptist church, Mrs. Marian E. Stebbins, dramatic reading.

JUDGE HEARS HOW DOG CAUSED ROW

This particular tale of a dog was unfolded in police court this morning, but it is the tale of a dog nevertheless.

This particular dog disrupted a neighborhood, caused bitterness and dissension where there had existed but friendliness before, and has been spread on the court calendars for a week. So it is a fairly important tale as dog's tales go.

The dog in question was handicaped by a growth over one eye and defective vision. So Mrs. Jessie Jones and Mrs. Cora Jackson, 559 Fifty-ninth street, determined to dispose of Fido, or whatever his name was, by the lethal chamber route.

But Mr. and Mrs. Ray H. Walker, who lived next door, happened to see Fido as he was about to make his exit. They took pity on him.

Fido's owners gave him to the Walkers, and under the care of Mrs. Walker, Fido thrived and outgrew his infantile deficiency and waxed into a sleek thoroughbred Boston terrier.

A few weeks ago another pup was born to the parents of Fido, and, like Fido, it also suffered from defective vision. Again the Walkers stepped in and the new pup was given to them. Like her brother, she was a thoroughbred in her class.

When a dog show came along Fido was exhibited and proved a blue-ribbon winner, and was sold for a high price. Then the original owners of Fido's sister demanded her return. The Walkers refused the demand and it is alleged that bitterness ensued, which culminated in a free-for-all fight. The row resulted in the assault upon Mrs. Walker by Mrs. Jackson and Mrs. Jones, according to the testimony in police court this morning. The trial was continued.

Woman Asks Damages for Mishap in Store

A defective board in the flooring of the store of Symon Bros., at Twenty-first street and San Pablo avenue, broke under the footsteps of Mrs. Annie Hendry and precipitated her leg through the opening, severely scratching the leg up to the knee, spraining her hand as she tried to save herself and injuring her side when an umbrella she carried was thrust into her side, according to her suit for $15,966.60 damages filed today.

The accident happened January 22, 1919.

Judge Extracts $95 From 24 Speeders

Twenty-four speeders, most of whom were taken into custody last night while celebrating the demise of John Barleycorn, appeared in the city police courts this morning.

The following were assessed for fines.

Elmer Drake, $10; Ralph Longworthy, $10; Lawrence Washington, $10; Walter Hartkop, $10; Dorothy Barber, $5; William Meyer, $5; Frank Berlinger, $5; Paul Franks, $10, R. W. Whitehead, $10; Percy Stetson, $10; Albert Oliver, $5, and L. Holt, $5.

48,000 Drug Stores Sell It.
Five million people use it to KILL COLDS
HILL'S CASCARA QUININE
BROMIDE
Standard cold remedy for 20 years—in tablet form—safe, sure, no opiates—breaks up a cold in 24 hours—relieves grip in 3 days. Money back if it fails. The genuine box has a Red top with Mr. Hill's picture.
At All Drug Stores

FLIGHT OF U. C. CO-EDS WILL BE SHOWN IN FILM

BERKELEY, Jan. 17.—The famous "flight" on the University of California campus has been permanently recorded and will now be within the vision of everyone.

The "flight," as it is known on the college campus, consists in the hourly pilgrimage of the co-eds from class to class, and it is reckoned by the men of the college to be the largest and most beautiful aggregation of girls to be found anywhere in the world.

Since the phenomenal growth of the State university has caused it to become famous for its great size, an increasing interest has been turned toward the college campus, and today, an enterprising news weekly sent its camera man to the college grounds to film the passage of the great numbers of students from the class buildings.

LANSING GREETS LATIN-AMERICANS

WASHINGTON, Jan. 17.—Latin-American delegates to the second Pan-American financial conference which begins here Monday called at the State Department today and were welcomed by Secretary Lansing. They then went to the Treasury Department where Secretary Glass received them and later they were guests of Secretary Glass at a luncheon at the Pan-American Union building.

All the Latin-American countries were represented, nine ministers of finance being included in the delegation. Among the more important subjects to be taken up and which were discussed informally today are transportation questions and problems of equalization of production and distribution.

HIBERNIANS TO DETROIT.

BUFFALO, N. Y., Jan. 17.—The national board of directors of the Ancient Oorder of Hibernians yesterday decided to hold the next biennial convention in Detroit on the third Tuesday in July, 1921.

IS YOUR DAUGHTER PALE?
Does she inherit a delicate organization from you? The anemia of young girls may be inherited or it may be caused by bad air, lack of proper food, insufficient out-of-door exercise, hasty and irregular eating and not enough rest and sleep.
It comes on gradually, beginning with languor, indisposition to mental or bodily exertion, irritability and a feeling of fatigue. Later comes palpitation of the heart and headache. In a majority of cases constipation is present. Often the patient craves unusual things to eat, such as starch or chalk. There may be no loss of flesh but the complexion takes on a greenish-yellow tint.
There is no need to worry in a case of this kind. The treatment is easy and simple. Dr. Williams' Pink Pills, non-alcoholic and free from any harmful drug, are just the tonic to remedy this condition. Improvement begins with the first box and in a short time the blood is made rich and red the peculiar pallor leaves the face, strength and activity gradually returns and if the treatment is continued until the last symptom disappears the danger of relapse is slight.
A booklet, "Building Up the Blood" which tells all about this treatment, will be sent free on request by the Dr. Williams Medicine Co., Schenectady, N. Y. All druggists sell Dr. Williams' Pink Pills or they will be sent by mail, postpaid, on receipt of price, 60 cents per box. —Advertisement.

Dance Tonight
MAPLE HALL
at 14th and Webster
Assembly Dance
Tuesday, Thursday and Sunday Evenings.
Class Lessons Mon. eve., Fri. eve. Private Lessons by Appointment.
Phone, Oakland 2629

Dance Tonight
and every Saturday and Sunday evening
MOOSE HALL
12th and Clay Sts.

Don't Buy an Electric Washer Until You See
The Apex Electric Washer and Wringer
It will do your week's wash for 3c worth of electricity in two hours' time. Made of copper. It will last a lifetime. 100 per cent satisfactory—no heavy wooden cylinders to lift—not an experiment, used for six years. Easy terms. Same as laundry bills. Free trial before you buy. 2000 in use around the bay.
L. H. BULLOCK CO.
1538 Broadway. Phone Oakl. 6182

中國草藥
Ask Our Friends
Hundreds of men and women have been restored to health by us. We can help you.
Foo Wing Herb Co.
Office Hours: 9 to 6.
3108 Telegraph Avenue, Near Hawthorne St., Phone Piedmont 6417
Oakland, California.

KEEP URIC ACID OUT OF JOINTS
Tells Rheumatism Sufferers to Eat Less Meat and Take Salts.
Rheumatism is easier to avoid than to cure, states a well-known authority. We are advised to dress warmly; keep the feet dry; avoid exposure; eat less meat, but drink plenty of good water.
Rheumatism is a direct result of eating too much meat and other rich foods that produce uric acid which is absorbed into the blood. It is the function of the kidneys to filter this acid from the blood and cast it out in the urine; the pores of the skin are also a means of freeing the blood of this impurity. In damp and chilly cold weather the skin pores are closed, thus forcing the kidneys to do double work they become weak and sluggish and fail to eliminate the uric acid which keeps accumulating and circulating through the system, eventually settling in the joints and muscles causing stiffness, soreness and pain called rheumatism.
At the first twinge of rheumatism get from any pharmacy about four ounces of Jad Salts; put a tablespoonful in a glass of water and drink before breakfast each morning for a week. This is said to eliminate uric acid by stimulating the kidneys to normal action, thus ridding the blood of these impurities.
Jad Salts is inexpensive, harmless and is made from the acid of grapes and lemon juice, combined with lithia and is used with excellent results by thousands of folks who are subject to rheumatism. Here you have a pleasant, effervescent lithia-water drink which helps overcome uric acid and is beneficial to your kidneys as well.—Advertisement.

WHY COUGH AND COUGH AND COUGH?
Relieve it with Dr. Bell's Pine-Tar-Honey
ARE you going to let it stick and become a chronic condition?
Of course not! Not when you know you have a preparation like Dr. Bell's Pine-Tar-Honey to loosen it up and so allow Nature to rid you of it.
The first dose will produce gratifying results. The second and third will convince you that Dr. Bell's Pine-Tar-Honey is an enemy to a cold.
The preparation is second to none for its soothing, relieving effects. Coughs, la grippe, bronchitis, asthma quickly relieved by Dr. Bell's Pine-Tar-Honey. 30c., 60c., $1.20. All Druggists.
LOOK FOR THE BELL ON LABEL
Dr. Bell's Pine-Tar-Honey
for Coughs and Colds

A Fine Laxative For Children
Promptly, smoothly, comfortably, Po-Do-Lax functions the bowels and stirs the torpid liver. Not a purgative like calomel is, but a gentle safe combination laxative for the whole family that effectively removes waste.
PO-DO-LAX
LIVER AND STOMACH

AWAY WITH THOSE ACHES AND PAINS
Keep Sloan's Liniment handy to put the "feel good" back into the system
ALL it needs is just one trial—a little applied without rubbing, for it penetrates—to convince you of its merit in relieving sciatica, lumbago, neuralgia, lame muscles, stiffness, bruises, pains, aches, and strains, the after-effects of exposure.
The congestion is scattered, promptly, cleanly, without effort, economically. You become a regular user of Sloan's Liniment, adding your enthusiasm to that of its many thousands of other friends the world over, who keep it handy. Three sizes at all druggists—35c, 70c, $1.40.
Sloan's Liniment Keep it handy

COLDS IN THE HEAD INFLUENZA LA GRIPPE
Relieved in a night by
GRIP-FIX
IN CAPSULE FORM
Formula—Aspirin, Phenacetine, Quinine, Salol, Caffein, Cascara and Camphor Monobromate—just what your physician would use.
At all Druggists 35¢ BOX

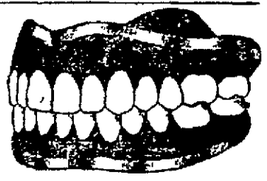
SAVE MONEY—AVOID PAIN
10 Years' Guarantee with all Work
22-K Gold CROWNS.....$4.00
Set of Teeth $4.00; Bridge Work $4.00
Gold Fillings $1.00; Silver Fillings 50c
DR. F. L. STOW
BOSTON DENTAL CO.
1209 WASHINGTON ST.
HOURS—Week Days, 9 to 8
Sundays 9 to 12 a. m.

NEAR EAST RELIEF
Hunger Knows No Armistice!
150,000 Armenian-Syrian children perish in 1919.
100,000 girls now in Turkish harems. Help Oakland adopt 400 orphans. Ask 244 Bacon Building, Oakland 7846.

M'ADOO WILL ENTER RACE, FRIEND SAYS

By WILLIAM PHILIP SIMMS, International News Service Staff Correspondent.

WASHINGTON, Jan. 17.—William Gibbs McAdoo will be a candidate for the presidency. This positive statement was made here today by a friend of the former Secretary of the Treasury and one of the "inners" of the McAdoo circle in New York.

"McAdoo," said this friend, "is merely playing good politics in keeping his boom deflated. His name will be brought forward in due time, never fear, and the San Francisco convention next June will have ample occasion to pronounce it. You can bet your last copper on that."

The speaker has the reputation of knowing more of the inside of what is going on in New York and Washington than almost any other one man. He is not and never has been an office seeker, but is a wealthy New Yorker who has for years wielded considerable influence in the East. His name is withheld at his own request.

ADROIT POLITICS SEEN.

"I don't want to give the impression that I am trying to climb aboard the McAdoo or any other band wagon," he said.

"McAdoo's absence from the Jackson Day dinner here on January 8 was considered by the same authority as masterful politics.

"One thing, though, seems to have been pretty generally escaped the attention of press and public alike," he said. "And that was though McAdoo declined the invitation of the Democratic national committee on the ground of being an exceedingly busy man, it was he, perhaps more than anyone else, who sounded the 'keynote' of the banquet. Merely read out as it was by the toastmasters at the two dinners, it failed to get the attention there it deserved and is bound to get later. For if you will but consider this Wichita Falls message of McAdoo's an instant you will discover in it a whole platform for the party, complete from domestic policy to foreign relations.

POTENT PLANKS CHOSEN

"Reduction of war taxes; prompt restoration of world peace; effective legislation on internal, financial and economic questions; improved relations between capital and labor; protection of the public against needless industrial disputes; promotion of the welfare of our soldiers and sailors; freedom of speech and of the press in time of peace; progress by ballots instead of by bullets; law and order; prosecution of profiteers; non-persecution of legitimate business; protection of American citizens in every land; America as a dominant influence for good in the world. These are some of the planks—a real, progressive platform. Funny how nearly everybody overlooked that speech—for that is what it was—a speech by wire, not to the Democrats at the rally but to the millions of voters scattered throughout the land.

"Another thing I might call your attention to is that though McAdoo had too much business on hand a week ago to shift a date and be present at the Jackson Day rally, he and Barney Baruch left Washington day before yesterday for the South, where they are squeezing a few days of shooting."

There are those in Washington who just as categorically affirm that Herbert Hoover, former food administrator, is in the race and will remain there, on after some of those whose booms now, already advertised, are mere political memories.

Like McAdoo, Hoover is being accused of—or credited with—being a very astute politician and lots of people here are watching his every move and weighing his every word. There is no official Hoover boom on, but in political circles here his name is constantly recurring.

Japanese Ask More Time to Win Brides

A Japanese cannot meet, woo and win a bride in the short space of one month, according to members of the Japanese Association at their annual meteing at the Sutter street Y. M. C. A., San Francisco, yesterday, in adopting a resolution asking the Japanese government to extend the time allowed Japanese living in other countries to visit in Japan without performing military service.

With the discontinuance of the picture bride practice, Japanese living here must go to Japan for a bride, it is said. Under the existing system, if of militaty age, they can only visit one months before becoming liable for military service. This is not time enough, the Japanese here say, in asking for a six-month period of visit.

R. Takata, an Oakland Japanese, presided in the absence of George Shima, who resigned after the picture-bride controversy.

A Modern Fireproof Hospital

A good investment but more—

The most vital need of the East Bay Community

Are you reading the statements that we are publishing from time to time in the evening papers? If not, please do so.

The Eastbay district is seriously handicapped because of the lack of hospital facilities.

The situation is one that needs prompt relief.

You can help us by buying one or more shares of stock.

The newspaper talks are intended to show you the need and importance of a modern hospital. Read them.

Oakland Hospital Corporation

Capitalization

5000 shares....$100 per share

Temporary Office, Ph. Oak. 1710
812 Oakland Bank of Savings Bldg.

United States Tells Japan It Is Impracticable to Hold Troops Longer in Siberia

WASHINGTON, Jan. 17.—Reasons which brought about the decision of the United States Government to withdraw the Siberian expeditionary force have been set forth in a note to the Japanese Government. The note, which is in reply to a communication of the Japanese Government, transmitted to the State Department December 8, was made public last night.

Japan in its communication inquired whether the United States proposed to maintain the status quo, or to proceed to entire or partial withdrawal of its troops, or whether it was ready to send reinforcements in case of need.

In replying that under existing circumstances it was deemed advisable to withdraw the expeditionary force, the United States asserts that reinforcement would be impractical and that to maintain the status quo "might involve the government of the United States in an undertaking of such indefinite character as to be inadvisable."

OTHER POINTS MADE.

Other aspects of the Siberian situation are set forth in the American note, which is in part as follows:

"The Government of the United States has given the most careful consideration to the subject matter of the communication from the Japanese Government, which was read to the Secretary of State by the Japanese ambassador on the 8th day of December, and which concerns the recent unfavorable development of the military situation with which Admiral Kolchak's forces have been confronted, and which proposes three alternative courses for the allied and associated powers to take.

"Consideration has been given to the alternative presented by the government of Japan of entire or partial withdrawal. It will be recalled that the purposes of the expedition, as originally conceived by the United States and expressed in an Aide Memoire handed to the Japanese ambassador at Washington, July 17, 1918, were, first, to help the Czecho-Slovak troops, which had, during their retiremnet along the Siberian railway, been attacked by the Bolsheviki and enemy prisoners of war in Siberia, to consolidate their forces and effect their repatriation by way of Vladivostok, and second, to steady any effort at self-government or self-defense in which the Russians themselves might be willing to accept assistance.

"Not only are the Czecho-Slovak troops successfully, advancing into Eastern Siberia, but an agreement has been affected between the governments of Great Britain and the United States providing for their repatriation from Vladivostok.

"With respect to the second purpose, namely, the steadying of efforts at self-government or self-defense on the part of the Russians, the government of the United States is impressed with the political instability and grave uncertainty of the present situation in Eastern Siberia as described by the Aide Memoire presented by the Japanese ambassador, December 8, and is disposed to the view that further military effort to assist the Russians in the struggle toward self-government may, in the present situation, lead to complications which would have exactly the opposite effect, prolonging possibly the period of readjustment and involving Japan and the United States in ineffective and needless sacrifices. It is felt accordingly to be unlikely that the second purposes for which American troops were sent to Siberia will be longer served by their presence there.

"In view, then, of the fact that the main purposes for which American troops were sent to Siberia are now at an end, and of the considerations set forth in the communication of the Japanese Government of December 8, which subsequent events in Eastern Siberia have strengthened, the Government of the United States has decided to begin at once arrangements for the concentration of the American forces at Vladivostok, with a view to their embarkation and departure immediately after the leaving of the first important contingent of Czecho-Slovak troops—that is to say, about February 1.

RAIL EXPERTS CONSIDERED.

"Careful consideration has also been given to the possibility of continuing, after the departure of the American troops, the assistance of American railway experts in the operation of the Trans-Siberian and Chinese Eastern railways.

"It will be recalled that it is expressly stipulated in the plan for the supervision of those railways which was submitted by the Japanese ambassador at Washington, January 15, 1919, that the arrangement should cease upon the withdrawal of the foreign military forces from Siberia, and that all foreign railway experts appointed under the arrangements should then be recalled forthwith.

"The experience of recent months in the operation of the railways under conditions of unstable civil authority and frequent local military interference furnishes a strong reason for abiding by the terms of the original agreement. Arrangements will be made accordingly for the withdrawal of the American railway experts under the same conditions and simultaneously with the departure of the American military forces."

Y. W. C. A. CANVASS AIMS AT $60,000

A campaign for $60,000 will be opened February 1 by the Young Women's Christian Association of Oakland. It will last ten days.

The scope of the association's work has been growing so rapidly in the last few months that the directors have decided more money is requisite to further progress. In December a canteen in the administration building at 1515 Webster street served 5805 meals at an average cost of twenty cents. An emergency bureau is conducted with the aim that no girl may be turned away without receiving aid of some kind.

Sixty-five girls live in the boarding home at 1944 Grove street. Seven hundred women and girls were furnished work last year through the association's free employment bureau. A center for colored girls is being established at Tenth and Filbert streets.

At the International Institute, the Y. W. C. A. plan for Americanization work, at 401 Peralta street, eight trained workers representing five nationalities, help instruct aliens.

Accused Husband Must Pay Alimony

Although claiming that he had given his $40,000 worth of property to his children by a former wife before his marriage to Katharina Pieperling, Joseph Pieperling, 74, was ordered to pay $50 a month alimony yesterday by Judge A. F. St. Sure, pending the hearing of his wife's divorce suit.

Pieperling claimed that he had no money, but was given bare living expenses by his children to whom he had left the property. In her suit for divorce in which she charged her husband with being so stingy he would only give her $5 a week for expenses and refused to take her to amusements, Mrs. Pieperling asserted her husband owned numerous securities and the home, at 1835 Thirty-third avenue. She also charged him with calling her names and striking her on several occasions.

Myers Will Explain New Lighting Orders

Explanation of the new general lighting safety orders formulated by the state industrial accident commission which became effective December 1, 1919, will be made at a meeting to be held Monday evening in the Pacific building at Sixteenth and Jefferson streets under the auspices of the Eastbay Electrical Trades Association. Romaine Myers, former chairman of the commission, will speak on the new rules, illustrating his address with slides. Besides members of the association, a general invitation to architects, contractors and others whose work involves electrical installation, to attend the meeting has been issued by John M. Gregory, executive secretary of the association.

Alden Anderson's Mother is Dead

SAN JOSE, Jan. 17.—Mrs. Sarah E. Anderson, mother of George H. Anderson, one of the most prominent orchardists and trapshots in the county, and of Alden Anderson, Sacramento banker, died yesterday at a sanitarium at the age of 86 years. She had been ill for some time. The other surviving children are Miss Callie Anderson, also of this city, and Elmer Anderson of San Diego.

ANTI-VIVISECTION MEETING.

Anti-vivisection society of Alameda County will meet on Monday night at 8 o'clock in Midget Hall, Pacific building, at Sixteenth and Jefferson streets.

PIONEERS LAUNCH OAKLAND SOCIETY

Pioneers of Oakland, one of whom arrived in this city in 1850, held a reunion last night in the city hall, where reminiscences of early days, before the advent of electricity and street cars, were recalled and plans for a permanent organization were formulated.

One of the younger members present came to this city as late of 1869. Some of those presenthad not seen each other for many years. Fred L. Button, a local attorney, who arrived in Oakland in 1863, presided at the meeting as temporary chairman. Charles G. Reed, a member of the '65 year, was temporary secretary.

For the purpose of permanent organization a committee of five was appointed to arrange the details, and a committee of three on membership was named. It was decided that every pioneer up to the year 1870 was eligible to membership in the organization. The next meeting will be held in the city hall February 6.

Those who attended the meeting were: Fred L. Button, 1863; W. E. Blote, 1863; R. J. Cavasso, 1861; Carl J. Frese, 1861; M. T. Holcomb, 1867; John S. Gilmore, 1864; John W. Lee, 1850; Edward Laperle, 1863; John J. Naegle, 1857; John H. Paul, 1865; Charles G. Reed, 1856; Al H. Heihn, 1866; C. A. Scoville, 1863; W. J. Stuart, 1864; J. M. Summers, 1863; Henry G. Voght, 1863; Benjamin S. Wall, 1856.

At the meeting Charles G. Reed, the temporary secretary, discovered that two old school chums of forty-five years ago, attending the first public school in Oakland, had been living near him unknown all these years. A mock school was held with questions on back-history, such as "Who drove the first hack in Oakland?"

Says Hubby Called Her "Stingy," "Crab"

Because his wife would not give him half of her property he called her a "crab" and said she was "stingy" and threatened to "knock her block off," Mrs. Gussie H. Jones alleges in her divorce complaint filed against William R. Jones. The wife also claims her husband never did enough work at the business owned by her to pay for his board, and that he once took her ring off her finger by force.

After twenty-five years of married life, Mrs. Cora F. Horton has sued Fred E. Horton for divorce because he called her names while in an angry mood, according to her complaint on file today. They were marriedin Labo, Kansas, on February 22, 1893, and there are no minor children, says the complaint.

Woman Arrested in Raid Found Guilty

Charged on two counts, Pearl Whitford, who was arrested in a police raid on an alleged vice resort several nights ago, appeared in police court this morning before Judge George Samuels.

She was found guilty of improper conduct in a rooming house on Fifth street and will come up for sentence Monday. She is also charged with violating the state poison law by using drugs. She pleaded not guilty to this charge. The case was continued until Monday.

LIBRARY HOUSEWARMING

Musical numbers and short talks by officials of the Oakland Free Library will mark the housewarming of the new Elmhurst branch of the library to be held this evening at the new headquarters, 8912 East Fourteenth street. Charles S. Greene, librarian of the central library, has extended an invitation to all residents of the district to attend the meeting.

CITY COUNCIL TO SEE AERIAL FEAT

Members of the City Council have officially accepted the invitation of Commissioner F. F. Morse to attend a flying exhibition next Wednesday afternoon on Clay street between Fourteenth and Sixteenth streets, when Lieutenant Pickup, a local aviator, will land in the street and ascend again.

The city received $805 from the auction sale of the old coal bunkers of the James P. Taylor company on the wharf just relinquished by the company, at the foot of Franklin street, according to a report to the council yesterday. A resolution was passed confirming the sale, under which the bunkers and debris must be removed within thirty days. The wharf is to be renewed and put into shape for a hay or wood wharf.

A resolution was adopted by the council authorizing Commissioner Soderberg to purchase or rent an electric motor to be used as an auxiliary to the pump on the municipal dredger in clearing out the channel on the western waterfront.

The council granted free use of the Municipal Auditorium to the recruiting division of the Marine Corps for an entertainment on the evening of February 2.

BACCUS FAVORS MOTORIZATION

Plans for the completion of the motorization of the street department are being made by Commissioner William J. Baccus, following the submission of a report from Marston Campbell, superintendent of streets, showing the expense of operating with teams.

At the request of Baccus the council has passed a resolution authorizing the sale of nine horses in the department declared unfit for further service. A number of other horses at present used in the fire department will be disposed of by Commissioner Morse, who also has under consideration further motorization of that department.

The report of Campbell, submitted to the council by Commissioner Baccus to start the campaign for motor equipment, shows that $24,696.94 a year is spent on teaming in the street department, or 14 per cent of the entire expenses of the department. Work now costing $60,000 a year can be done for $25,000 a year with motor equipment, Campbell says.

INSPECTOR NOT 'CHICKEN PICKER'

egg inspector for the Poultry Producers of Central California, he confidently admitted and asserted he was not good at "picking chickens" while before Judge A. F. St. Sure on a motion for alimony brought by his wife, Mrs. Ernestine Gilmore, who is suing for divorce.

Gilmore told a sad tale to the effect that before his marriage his wife had insisted on accompanying him on a trip to Chicago and pursued him to the railroad station for that purpose. Upon their arrival in Chicago they were married. Gilmore regretfully confessed, and during the trip they squandered $1100 of his money. Discovering upon his return that two Liberty bonds were missing from a safety deposit box which he believed his wife had taken, Gilmore said he gave her $150 which he had left and that she then did not want to have anything more to do with him. He also claimed to have found out that his wife had been married twice before, although she claims only once.

Gilmore's tale was told in such a lachrymose manner that it convulsed the spectators, and Judge St. Sure was hardly able to maintain the solemn attitude and remarked to Gilmore thta he could hardly expect to get sympathy for being so easy if his tale was true. Gilmore was ordered to pay $20 a month alimony and $50 for costs instead of the $50 a month and $200 costs asked by the wife.

Park Plan Approved by Salvation Army

Further approval of the proposed municipal purchase of the Trestle Glen and Sather Park tracts at the head of Lake Merritt for a public park was expressed to the City Council this morning in a communication from the Salvation Army.

The communication states that the organization has used the spot for picnic purposes and other parties and believes that the two tracts will be of great value as a municipal park.

K. C. CHIEF KNIGHTED.

NEW YORK, Jan. 17.—William J. Mulligan, of Thompsonville, Conn., chairman of the Knights of Columbus war committee, has been created Knight Commander of the Order of St. Gregory the Great by Pope Benedict.

HOTEL OAKLAND

DINNER DANCE

Saturday Evening

6 to 9 o'clock. Dancing till 1 a. m. Table d'Hote $2. Supper Dance as usual.

W. C. JURGENS, Mgr.

STUDENT ADMITS SECRET WEDDING

All questions as to whether Frederick K. Spurrier, freshman and fraternity man at the University of California, and Miss Ehtrer E. Burkett, 1240 Tenth street, Oakland, had followed their acquisition of a marriage license with a wedding and elopement are answered today by admissions of the young couple that the ceremony took place Thursday evening at the First Presbyterian church in San Francisco.

Mr. and Mrs. Spurrier had thought that their secret was well guarded and planned to take no one into their confidence until he had finished a five years' course he has planned at the university. When his mother, Mrs. Florence Spurrier of Dwight way, Berkeley, and the mother of the bride, Mrs. C. L. Burkett, confronted the young woman with the evidence of the license, she laughingly confessed. Forgiveness followed and plans are being made for the young people to reside, temporarily, at the Burkett home. They are sticking to their determination that Spurrier shall complete his studies at Berkeley.

TWO COMPANIES INCORPORATED

The American Egg Case company, capitalized at $300,000, and the East Bay Garages, Inc., capitalized at $75,000, were incorporated in Alameda county yesterday.

The former concern will be established in Oakland, and plans are now under way for the locating of a site and the erection of a manufacturing plant, for the manufacturing of egg cases, according to one of the directors. These include Walter D. Cole, president of the Chamber of Commerce; Edwin F. Reeves, Jack Aregood, Leo J. Lesser, C. N. Peck, W. B. Bunker and C. D. Dethlefsen. Reeves and Aregood have subscribed for 15 shares each, valued at $150, and the other directors 14 shares each, at the par value of $10 a share.

The East Bay Garages, Inc., is formed for the purpose of engaging in a general garage business, the incorporation papers state, and to acquire property for the purpose of storing automobiles, airplanes and vehicles of every description. The directors, who have each subscribed to one share at the par value of $100, are: J. W. Bakke, Alameda; A. R. Jackson Jr., Oscar W. Bakke, Dr. Stanley F. Berry and F. B. Fernhoff, all of Oakland. The papers were filed by Attorney Edward R. Eliassen.

Condemn Calling Dempsey "Slacker"

SAN FRANCISCO, Jan. 17.—Resolutions condemning the action of certain posts of the American Legion which have declared Jack Dempsey a "slacker" will be presented Wilkins Post No. 37, San Rafael, American Legion, by Thomas Lloyd Lennon, chairman of the post. The resolutions condemn the action of other posts as "hasty and ill advised" and suggests that before other posts follow this example the war record of Dempsey be placed before the national executive committee of the legion.

It also provides that should this record prove the charges against Dempsey unfounded the previous resolutions be retracted.

Hot Rivet Starts Oil Refinery Fire

SAN PEDRO, Jan. 17.—Today the second fire within eight hours at the Wilmington refinery of the Union Oil Company still was burning after having done thousands of dollars' worth of damage.

Firemen considered it under control and danger of the destruction of the plant had practically passed. The fire started at 8 a. m.

A riveter working on the roof of pumping plant No. 1, dropped a hot rivet into a large oil sump containing seepage. The sump caught fire, flames spreading over its entire surface and to the pumping plant adjoining.

Defendant Freed of Bad Check Charges

William Goin, who was arrested several days ago in Berkeley by Inspector Richard McSorley on the charge of passing fictitious checks on an Oakland department store, was discharged this morning after a trial in the police court of Judge George Samuels.

Goin was charged with passing checks amounting to $15 on the firm of S. N. Wood & Co. The court ruled that there was not sufficient evidence to convict and found the defendant not guilty.

Iroquois Restaurant

Oakland's Leading Family Cafe. 11th St. and Broadway. Ferdinand Schultz, Mgr. Phone Oakland 1893.

Special Sunday Dinner

12 M. to 9 P. M.

MERCHANTS' LUNCH

11:30 to 2:30

Also a la Carte at Popular Prices

Refined Dansant Every Evening Jazz Orchestra

Bay Point Viaduct Protest Heard Today

MARTINEZ, Jan. 17.—Because of protest by the supervisors of Contra Costa county against the type of overhead crossing proposed to be built near Bay Point by the Bay Point and Clayton railroad, the Railroad Commission has set aside its decision under which the crossing was authorized and has reopened the case for further hearing. The protests are being heard by Commissioner Irving Martin in the courthouse at Martinez today.

Aztecs built irrigation canals 50 years before Columbus discovered America.

LONDON EDITOR DIES.

LONDON, Jan. 17.—Major B. R. Jones, a veteran of the war and editor and proprietor of Shipping World, died here yesterday.

In the last two years there been a decrease of 32,000 horses New York City.

American

STARTING TOMORROW

SAMUEL GOLDWYN AND REX BEACH PRESENT THE SEASON'S PHOTODRAMATIC SENSATION

HELENE CHADWICK in "THE CUP OF FURY"

THE CUP OF FURY

A WONDERFUL PICTURIZATION OF THE year's "best seller" by America's famous author,

Rupert Hughes

DIRECTED BY T. HAYES HUNTER WITH HELENE CHADWICK, HERBERT STANDING AND AN ALL-STAR CAST.

—ALSO ON THE SAME BILL—

Edith Roberts and David Butler in "THE TRIFLERS," A SPARKLING COMEDY-DRAMA.

EDUCATIONAL WEEKLY. THE SURPRISE TRIO

JOHN WHARRY LEWIS AND HIS ORCHESTRA

EDGAR BAYLISS, Organist

CLASS B GAMES WILL CLOSE TRIBUNE LEAGUE TOMORROW

BASEBALL FANS START PICKING ALL-STARS WHO ARE TO PLAY THE TRANSBAY CHAMPIONS

PLAYERS WISH RACE FOR CHAMPIONSHIPS COULD BE LONGER

Class "B" Fans and Those of San Leandro and Alameda to See Games Tomorrow

By EDDIE MURPHY

With the Class-B boys staging four games tomorrow afternoon, the 1919-20 OAKLAND TRIBUNE Midwinter Baseball League will come to an end, but that is not going to mean the end of bush baseball until the springtime. Almost every manager wishes that The TRIBUNE League races had twenty-eight weeks to run instead of the fourteen. The races in both Class-A and B divisions resulted in the fans being treated to some great games, and you will find plenty of fans wishing the same as some managers—that the race had fourteen more weeks to run. When the league was organized, managers did not think that the weather man was going to treat them so nicely, and they had it all figured out that postponed games would cause the race to run until February 11th at least.

The pennant chase in the Class A race is over, with the Judsons being the winners. The Peacocks will probably cinch the Class B bunting tomorrow. And still we find the good weather continuing. Can you blame the managers for feeling sorry that their season is not longer?

The ending of The TRIBUNE League races will not cause many of the ball tossers to pack away their suits for a while, as managers of most teams intend to keep their clubs in action for another few weeks, or as long as the weather man keeps up his good behavior. Of the Class A teams who will keep going for a time at least are the Halton-Didiers of Alameda, C. L. Best Tractors of San Leandro, Crystal Laundry of Oakland and Judson Iron Works, the pennant winners. The Judsons will not play tomorrow, but will probably be in action the following Sunday in a game with the winners of the Class B League pennant. The Class B managers will meet next Tuesday night at The TRIBUNE building and the game will probably be arranged then.

Avenue Merchants Right at Heels of Peacocks

Besides the four games in the Class B League tomorrow, the fans will have games at San Leandro and Lincoln Park, Alameda, to follow up.

The Peacock Autos will be out at Melrose in hopes of cinching the pennant by defeating the Melrose Merchants. The Peacocks have a full game lead over the Twenty-third Avenue Merchants, who hold second place, so the Auto boys are not going to be much worried when they tackle the Melrose outfit. Joe Britos, manager of the Merchants, has had a tough time holding his club together and the chances are that he will trot some ineligible players on the field and the game will be forfeited to the Peacocks. Gene Kersten will throw for the league leaders.

The best game of the day in the Class B League ought to be at the Hawthorne playground in the rear of Hawthorn school on Fruitvale avenue, between East Fourteenth and Foothill boulevard. At that field the Allendale Merchants will meet the Twenty-third Avenue Merchants, who are holding out hope that Britos will have a morning club out to defeat the Peacocks. If Britos can have out an eligible club and trim the Peacocks and the Avenue Merchants win from Allendale, it would mean a tie finish for the Class B flag. Cline for Allendale and Frank Biggs for the Avenue Merchants will be the pitchers.

The California Cotton Millers will use Frenchie LaCloustra in the box against the Elmhurst Merchants at Elmhurst. The Millers are only half a game behind the Avenue Merchants.

The Orpheum Cigar Store team, which is tied with the Millers, will back their grips to Richmond and play the Redmen of that town. Finnemore for the Orpheums and Punkerton for the Redmen will be the mound performers.

Four Class "A" Teams to Continue Playing

The Best Tractors, J. J. Kriegs, Halton-Didiers and Crystal Laundry teams are not satisfied that they showed their best against each other in The TRIBUNE League. All four managers believe that their teams had off days when they met in the league, so those teams will be seen in a sort of mixed series for the next few weeks.

The fun will start tomorrow with the C. L. Best Tractors entertaining the Crystal Laundry at San Leandro, and the Halton-Didiers the J. J. Kriegs at Alameda. Then a week from tomorrow will see the Crystals at Alameda to play the Halton-Didiers, while there is a chance of the Kriegs going to San Leandro to play the Tractors.

One of the features of tomorrow's double bill of independent games will be the appearance of Herbert McQuaide, the young Krieg pitcher, and Milton Steengrafe, the Halton-Didier youthful twirler, on the Lincoln Park mound. Steengrafe has always wanted a chance to meet McQuaide in a mound duel and is to get it after spending many weeks on the bench while Babe Hollis was doing all the pitching for the Halton-Didiers. Both those pitchers have been recommended by many to pitch for The TRIBUNE All-Stars and their showing tomorrow might have to be considered in the selection of a pitcher. East Oakland should be well represented by fans, as Steengrafe hails from around Twenty-third avenue, while McQuaide is just a few blocks away in the Fruitvale district.

Crystals and Tractors Always Play Close Games

The Crystals and Best Tractors had two meetings in The TRIBUNE League, the first resulting in a win for the Crystals and starting the Tractors on a few weeks' toboggan. The Tractors came back and got revenge by winning last Sunday in a wonderful contest, Gene Caldera having to be in his best form to win. He allowed the Washers only two hits. Fodder Dolan, pitching for the Tractors, also worked in marvelous manner, but allowed just double the number of hits that did Caldera. With today's game being the third one between the teams and every player anxious for his club to grab the odd win, there is going to be some hard playing at the cherry orchard. The Tractors showed last Sunday that they have shaken the jinx for the time being by playing errorless ball and every player showing more pep than the Tractors did in a few previous games. Caldera and Dolan will be the pitchers tomorrow again.

Stanford Coach Issues Call for Rugby Enthusiasts

STANFORD UNIVERSITY, Jan. 17.—Coach Jim Wylie, mentor of the Cardinal rugby fifteen, has issued a call for new candidates for the English game. He is urging every man in the university with a previous knowledge of rugby to turn out for the spring season in order to get a strong line-up for the coming California and Olympic Club games.

Stanford's chances of being selected to supply part of the team to represent the United States in the next Olympic games seem to be brightening.

Reports that the California team is strengthening have started local enthusiasts to training harder than ever for the coming intercollegiate class

Jeff Woods After Umpire's Job in the P. C. League

Jeff Woods, recognized as one of the best umpires that ever worked in the California bushes, has filed his application for a position as umpire in the Pacific Coast League. Nearly every bush fan knows of Jeff, as he umpired in many of the big events of bushballdom. In the old California State League he was the peer of the umps. Modesto, Fresno, Merced, Richmond, Stockton and every important bush town in the northern part of the State were always after Woods.

Up until a couple of seasons ago he was the regular umpire of all big games at the Richmond ball park in which the Richmond Elks played. Last summer he was the home umpire for the Mare Island Shipfitters in the games at Beach Park, Vallejo. It would be hard to find a fellow who will not be willing to admit Jeff must be considered among the best to be seen in the bushes. Many big baseball men who have seen Woods perform are boosting him for a Coast League job. At present he is employed at Mare Island.

Drawings Held for Tomorrow's Coursing Meeting at Dixon

The drawings of the Sacramento Valley Coursing Association for its meet to be held at Dixon tomorrow were held at Davis. The results are as follows:

AMATEUR STAKE

1. Oakland Hoop, Honest Trawler.
2. Davis Beauty, Black Pepper.
3. By-Pass, Milk Maid.
4. Oakland Hen, Honey M.

OPEN STAKE

1. Shamrock Kid, Grafton Girl.
2. Ione, The Bee.
3. Jeff Tralee, Pepper Girl.
4. Irish Freedom, Sitkum.

CHAMPIONSHIP

1. Oakland Hoop, Shawl Over Hell.
2. Wisdom, Lady De Vilbis.
3. Steam Belle, Iodine.
4. Oakland Beauty, Martlow.

A large number of entries had to be refused on account of the stakes filling early.

Joe Stecher Wins Two Out of Three From John Pesek

OMAHA, Neb., Jan. 17.—Joe Stecher of Dodge, Neb., won from John Pesek here last night before one of the largest crowds ever attending a wrestling match in Omaha.

Stecher won the first fall in two hours and five minutes with the head scissors and double wristlock hold. Stecher was the aggressor from the start.

The second fall was won by Pesek with the same hold, after Stecher had broken away in an awkward ner, allowing the smaller man to land on him with the head scissirs and wrist hold.

The final and winning fall came after seven minutes, when Stecher secured another double armlock hold and Pesek rolled over onto his back.

Rocky Canon Hike For Alpine Club

Following is the data on the outing to be held tomorrow by members and friends of the California Alpine Club:

Lone Tree and Rocky Canyon—Take 8:15 a. m. Sausalito boat and train to Mill Valley. Walk via fire trail to bridge; thence via trail to Muir Woods and Ben Johnson trail to Lone Tree; lunch. Return via Rocky Canyon and Frank Valley to Mill Valley.

"Bill" Hayward is Wanted by Oregon

PORTLAND, Ore., Jan. 17.—Homer D. Angell, persident of the University of Oregon Alumni Association, has called a meeting of former students and alumni here for tonight to discuss means of dissuading Trainer "Bill" Hayward from leaving the University of Oregon.

For seventeen years Hayward has been the trainer of athletic teams at the university. He has announced that he is now considering an offer at a great increase in salary offered him by some college in California or the East.

Marion McLain, graduate manager of student activity at the University of Oregon, will be present at the meeting.

Johnny Beckett Athletic Officer at Mare Island

VALLEJO, Jan. 17.—Lieutenant Johnny Beckett, one of the most popular officers attached to the navy yard marine barracks, was yesterday chosen to fill the role of athletic officer for the coming six months. Since joining the sea soldiers Beckett has been very active in athletic events and is bound to make an excellent athletic director. Beckett will issue a call for baseball Monday and expects to be able to have a good marine nine this year.

Stanford Ruggers to Play San Mateo

STANFORD UNIVERSITY, Jan. 17. The Cardinal rugby team will meet the San Mateo Athletic Club on the Stanford field today. The Stanford team will go into action with a practically rebuilt forward line. Coach Wylie has made several changes in the backfield line-up as well.

Stanford soccer enthusiasts will meet the Chinese Y. M. C. A. of San Francisco in the first soccer game of the quarter.

LONDOS STICKS LIMIT.

YOUNGSTOWN, O., Jan. 17.—Waldek Zybszcko failed to throw Jim Londos in a 55-minute limit match here last night.

OL' HENRY HOOCH---The Dream That Came True -:- -:- -:- By Rod

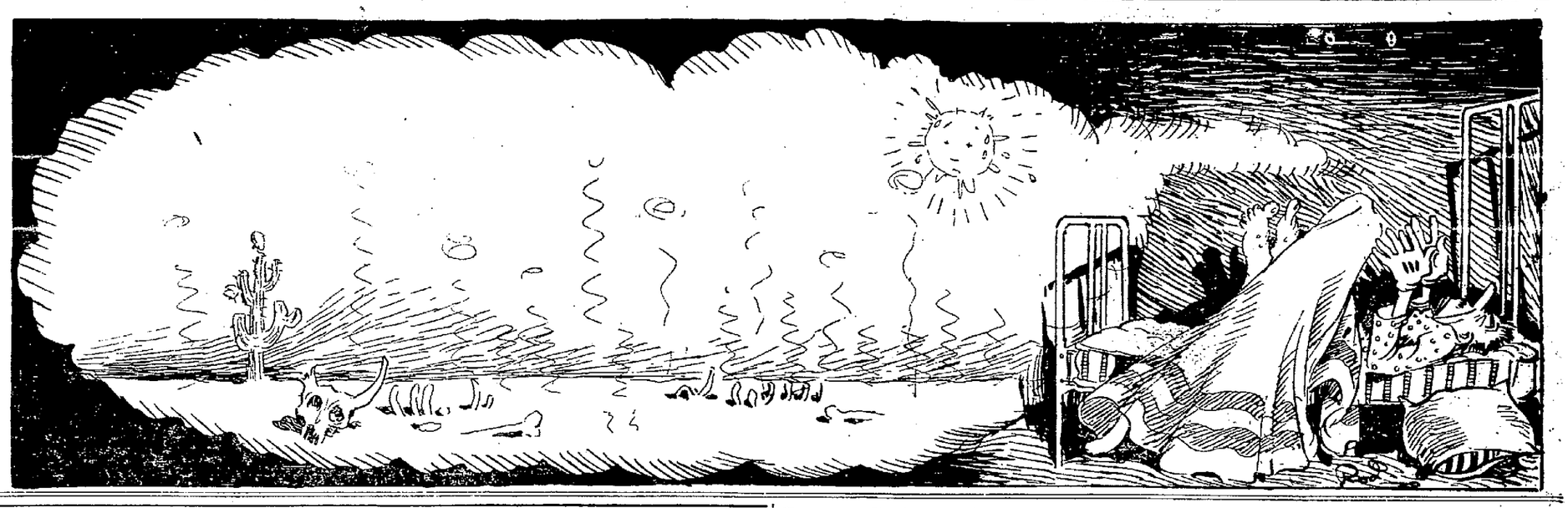

PICKING AN ALL-STAR TEAM

Can an All-Star baseball team be picked from the Class-A division of The OAKLAND TRIBUNE Midwinter League to defeat the winners of the San Francisco Seals' League in a three-game series? The first Sunday after the close of the Seals' League, The TRIBUNE All-Stars will meet the winners of the transbay league in the first game of the series. Only players who were not over 25 years of age on November 1 last will be eligible to play. Fred L. Krumb, president of The TRIBUNE League, is chairman of the committee to select the east-bay All-Stars, and has asked the followers of The TRIBUNE League to offer their ideas of an All-Star aggregation to beat the transbay champions. Mail your All-Star team suggestions to the sporting department of The OAKLAND TRIBUNE. Some suggestions are found below.

Tailend Clubs Having Many Players Picked

Oakland, Cal., Jan. 15, 1920.

Sporting Editor: The following are my selections for a TRIBUNE All-Star team. For the pitchers I would pick Herb McQuaide of Kreigs, as he looks to be the best prospect Oakland has developed in a long while and with a fast team woud be a wonder. With him I would have Gene Caldera of the Best Tractors as he is some sweet southpaw. For their battery mate I would choose Tony Alameda of the Tractors as he is a heady catcher, has a strong arm and hits well in the pinches. On first I would put Hermlie of Kriegs, as he seems to get all throws, good or bad. Second base would be Harold Gregor, the most sensational fielder in the league and a good hitter. For shortstop I would put little Duffy Gerlach as he is a good fielder, covers a lot of ground and in the last few games has regained his batting eye and meets the ball on the nose. At short we will al have to concede that Harold Boyd of the Tractors is the peer of all the short patches in the league. At third Claude Mitchell of Judsons wiuld be very valuable. In left field I would put Harold Nelson of the Judsons and in center Tidell is in a class by himself. The Swede is death to fly balls, has a nice arm and is one of the hardest hitters in the league. In right Vernon Oeschger could be used. As utility Pete Starasinich would be my first choice as he can play almost any position and although he has not been hitting well of late he is sure feared when at the bat in a pinch. With Pete I would also use as utility Doc Silva of Kreigs, Claude Rowher of the Hall-Scott team and Al Drolette of the Judsons. It may seem stranges to you that the majority of players I have selected were not on the pennant-winning team, or the contenders, but as I have seen all the teams play, the above players would be my selectoins. Thanking you for the prividege of being allowed to suggest an all-star team, I remain

Respectfully yours,
R. CONNELL.
187 Tenth street.

WIFE JEALOUS OF HIS STAR SELECTION

Oakland, Cal., Jan. 16, 1920.

TRIBUNE Sporting Editor—

Dear Sir: In reading over this evening's TRIBUNE I read an article pertaining to an All-Star TRIBUNE League team to be picked by fans. Though not known to the baseball world, I have become an ardent fan since your league began. I watched games in New York for years and I also played professional ball years ago, so I think my judgment in choosing an all-star team will not be a blunder, as my wife thinks it will be. Having seen the majority of the games at the Judson Park and Alameda, I will not try to favor one or the other.

For a battery I would have McQuaid and Tifer, with Caldera for the left-hander. On first base I would place Hermlie, because in my estimation he is a sensational fielder and a good hitter. On second I would place Harold Gregor, the most sensational hitter in the league and a good fielder. On short Scotty, who is a wonderful fielder, a good quick thinker and a good hitter. On third I would play Mitchell, who is the league's best infielder and its most valuable pinch hitter.

Picking the outfield is a hard job, so I will be very careful in my choice.

HARD TO PICK OUTFIELD.

To begin with, I would have "Doc" Silva, who is the fastest man in the league and its best outfielder, despite the fact that he has several errors charged to him, and when it comes to hitting he is the best right-hander in the league. I would play him in left field. In center I would play "Swede" Tidell, a dangerous hitter and a fast man, and one of the best fielders in the bushes. In right field Harold Nelson, chiefly because he is a good hitter and a fast man. With this outfield and Christensen for utility, I think it would be hard to get a base hit.

Not forgetting a utility infield, I am forced to play young Gerlach, who looks like a coming leagner and who hits hard and fields sensational.

My lineup would be as follows:

D. Silva, left field, J. J. Krieg.
C. Mitchell, third base, Judson Iron Works.
H. Gregor, second base, J. J. Krieg.
H. Nelson, right field, Judson Iron Works.
S. Tidell, center field, Crystal Laundry.
C. Rowher, shortstop, Hall-Scotts.
L. Hermle, first base, J. J. Krieg.
L. Tifer, catcher, Crystal Laundry.
G. Caldera, pitcher, San Leandro.
H. McQuade, pitcher, J. J. Krieg.
Gerlach, utility infield, J. J. Kreiz.
W. Christensen, utility outfield, San Leandro.

I remain yours truly,
JOHN J. AMES.

Strong Lineup Picked by San Leandro Fan

San Leandro, Cal.

Sporting Department, Oakland TRIBUNE—

Dear Sirs: Having observed the playing of TRIBUNE Class A ball games throughout the season, I feel in a position to submit a complete lineup of players composed of the Oakland TRIBUNE League Class A talent. They are as follows:

Pitchers—Hub McQualde and Gene Caldera.
Catchers—Al Drolette and Joe Dooley.
First Base—Leo Cunningham and Hermlie.
Second Base—Harold Gregor.
Shortstop—Harold Boyd.
Third Base—Claude Mitchell.
Fielders—Doc Silva, Moke Meyers, Vernon Oeschger, Harold Nelson, D. Christensen.

Thanking you for the opportunity to offer suggestions, I am, respectfully yours,
GEO. TOPPING, JR.,
1130 Hoff ave., San Leandro, Cal.

Oakland, Cal., Jan. 15, 1920.

Sporting Editor—

Here is my selection of an eligible All-Star TRIBUNE team to play the winners of the Seals Midwinter League:

Gene Caldera, pitcher; Al Drolette, catcher; Leo Cunningham, first base; Harold Gregor, second; Ralph Croll, shortstop; Claude Mitchell, third base; Moke Meyers, left field; W. Christensen, center field; Pete Starasinich, right field.

Hoping this selection will be helpful, I remain,
"PHAT."

Oakland, Calif., Jan. 15, 1920.

Editor Sporting Department—

Dear Sir: The following TRIBUNE All-Star team is my selection to play the winners of the Seals League:

"Lefty" Hermlie, first base; Duffy Gerlach, second base; Ralph Croll, shortstop; Gregor, third base; Harold Nelson, "Doc" Silva and "Swede" Tidell, outfielders; McQuaide or Caldera, pitcher; Al Drolette, catcher.

A FRUITVALE FAN.

Oakland, Calif.

Sporting Department Oakland TRIBUNE—

Gentlemen: I am an earnest booster and fan of TRIBUNE League baseball, and so here is my suggestion of an all-star team to play the winners of the Seals League:

Gillespie, Tractors, pitcher; Drolette, Judsons, catcher; Cunningham, Hall-Scotts, first base; Gregor, Kriegs, second base; Rowher, Hall-Scotts, shortstop; Mitchell, Judsons, third base; Meyers, Halton-Didiers, Christensen, Tractors, and Starasinich, Kriegs, outfield.

Utility players—McQuaid, J. J. Kriegs, pitcher; Tifer, Crystals, catcher; Croll, Judsons, infield; Silva of Kriegs and Harold Nelson of Judsons, outfield.

Yours sincerely,
A NORTH OAKLAND FAN.

Sporting Editor—

I am sending you a list of players for The TRIBUNE All-Star team. The following players I see fit for these positions:

McQuaide, pitcher, J. J. Kreigs; Drolette, catcher, Judsons; Hermele, first base, Kreigs; Gregor, second base, Kreigs; Rowher, shortston, Hall-Scotts; Mitchell, third, Judsons; Meyers, right field, Halton-Diediers; Christenson, lefifield, Best Tractors; Maas, center field, Kreigs.

Yours truly,
A UNION CONSTRUCTION FAN.

Oakland, Cal.

Sporting Department, Oakland TRIBUNE—

Dear Sirs: I have picked a team which I think will beat the champions of the Seals' Midwinter League, and hope you will give each mentioned player your consideration.

For the battery I prefer Gene Caldera of the Best Tractors as pitcher, and Lenny Tifer of the Crystal Laundry for catcher. Leo Cunningham of the Hall-Scotts at first, Duffy Gerlach of the Kreigs at second, Ralph Croll of the Judsons short and Claude Mitchell of the same team make a wonderful fielding combination for the infield. Harold Nelson of the Judsons for left field, Doc Silva of the Kriegs for center and Vernon Oeschger of the Tractors for right is my idea of a good outfield.

I have seen all these players in action and think they will make a winning combination.

Yours truly,
PAT HIGGINS of S. J. I. Midgets.

Sporting Editor, The TRIBUNE—

For A TRIBUNE All-Star bush baseball team to play the winners of the Seals' League I choose the following to bat in the order given:

Meyers, Halton-Didiers, left field.
Silva, J. J. Kriegs, center field.
Christensen, Best Tractors, right field.
Gregor, J. J. Kriegs, third base.
Rowher, Hall-Scotts, shortstop.
Croll, Judsons, second base.
Cunningham, Hall-Scotts, first base.
Alameda, Best Tractors, catcher.
McClain, Oakland Natives, pitcher.
Caldera, Best Tractors, pitcher.
Starasinich, J. J. Kriegs, utility infielder.
H. Nelson, Judsons, utility outfielder.

Hoping you like my choice, I remain,
CAPTAIN H. HOGAN.

RINGSIDE SIDELIGHTS

By BOB SHAND

The thriving town of Centerville has fallen strong for the boxing game, and if the fans are served the same brand of fisticuffs they witnessed last night they will have to get a larger hall. The biggest building in the town was packed to capacity last night when a set of six scraps were staged for the benefit of the Ladies' Town Hall Association and enough money was raised to at least fix up a room for the mayor. The matchmakers, and there are many of them, went into all the nearby towns, villages and hamlets in search of talent and they returned with a flock of favorite sons who, that didn't know how to box, were willing enough to get in there and do what they could for the honor and glory of their home town.

Harold Johnson of Hayward won the main event from Young Jordan of San Leandro after one of those well-known slugging bees. In the first round Jordan took undue liberties with Mr. Johnson's good looks and he zoomed up like a sure winner. A left poke to the face never failed to reach its mark, and the boys were asking Johnson the name of his favorite undertaker. But the man from Hayward woke up in the second round and from there on pulled up some wicked rights that slowed the San Leandro kid up to a whisper. Had one of the real haymakers landed Jordan would have gone through the roof and landed right in his own little bed in San Leandro, but luckily for everyone concerned the fat ones didn't connect. Johnson got the decision.

Charlie Sapede of San Jose hooked up with LeftyMcClure of our fair city, and all that Lefty did with his left was to wave it. The fighter from the prune belt chased poor McClure around the ring until the customers got dizzy looking at him. Charlie is a hefty youth with a pair of strong arms and he seemed to relish the few belts that Mr. McClure landed. Sapede won from Centerville to Newark and back again. Tony Miller of San Leandro started out like a champion against Benny Ortega of Oakland, and poor Benny looked like something the cat had brought in after the second round. Then Ortega got busy and handed Miller a neat lacing for the next two sessions. Two rounds apiece and a draw decision.

Scotty Nunes of Newark made his first and probably last start as a real box-fighter. Scotty was matched with Kid Quiver, and before the Kid had a chance to quiver Nunes turned his back and hung on the ropes. Previous to proving that discretion is the better part of valor Scotty had informed the quivering lad that he was just a new beginner and didn't expect to be treated roughly. At that Quiver pulled a pair of punches, but they were hard enough to convince Nunes that fighting isn't a business. Pete Francis, the Elmhurst youngster who used to be a consistent performer at the old West Oakland Club, made his reappearance after a long absence and left-handed Young Sammy of San Jose out of the decision. Pete was in no condition, but he knew too much for the representative of the Prune City.

Biagi Dundee and Young Sandow, both from Twelfth and Broadway, got the gate after being in the ring all of two minutes. They gave a wonderful exhibition of a pair of roommates and refused to accept a warning to get in and fight. The promoters intend staging some more shows in the near future and will import some local scrappers. Quite a delegation of Oaklanders motored to the battlefield last night and they are going back again. Leon Sloan held the watch on the scrappers last night and the writer refereed.

Jack Reeves won a close four-round decision over Al Sommers at Dreamland Rink last night, and Johnny Arrousez was given a fine beating by Harry Felsinger. Geat Lavin broke even with Jack McClellan, and Tommy Cello and Georgie Spencer boxed a draw. Jimmy Roach is still knocking 'em out, his latest victim being Al Prouse, whom he stopped in the second round.

Bud Ridley Defeats Lee in Ten Rounds

SACRAMENTO, Jan. 17.—Bud Ridley, Seattle bantam, won a decision over Georgie Lee, Sacramento, in ten rounds at Mather Field last night. Ridley had all rounds except the seventh, which was Lee's, and the eighth, which was even.

Frankie Guerra outpointed Mickey Drexel in five rounds, and Kid Leo won a draw with Wild Willie Webb.

TAIT BEATS WHELAN.

ST. PAUL, Minn., Jan. 17.—Clonie Tait, lightweight champion of Canada, defeated Billy Whelan of St. Paul in two terrific rounds here last night. Whelan lost most of his front teeth in the opening round and his seconds threw up the sponge at the beginning of the third round.

Sport Schedule For Stanford Is Announced

By WILLIAM J. LOSH

STANFORD UNIVERSITY, Jan. 17.—Schedules for all the important athletic levens of the winter and spring season for Stanford teams were released today by the student manager. The basketball schedule for the freshman and varsity teams is not complete and tentative dates have been selected for events in baseball, track and crew.

Dates for the California-Stanford baseball series and track meet have been definitely set and arrangements are being completed for the Pacific Coast Conference track meet, which is now scheduled at Stanford May 15. The baseball series will be played April 17, April 24 and May 1. The first and last games are at Berkeley. Tentative games are scheduled with the Olympic Club and Ireland's Independents.

Two baseball games will be played with the Oregon Agricultural College if its southern trip materializes.

Stanford and California will clash on the track oval May 1. Additional track meets are being arranged with Oregon Agricultural College, the University of Illinois, the University of Southern California, Pomona College, the University of Redlands and the Olympic Club.

A complete schedule of fresman basketball games was released as follows:

January 10—Lowell High School at Stanford.
January 14—Palo Alto High School at Stanford.
January 17—San Jose High School at Stanford.
January 21—Palo Alto High School at Stanford.
January 24—San Jose High School at Stanford.
January 28—Palo Alto High School at Stanford.
February 14—Berkeley High School at Stanford.
February 18—Mountain View High School at Stanford.
February 21—Stanford at California.
February 28—California at Stanford.
March 3—Stanford at California.

Here is Another Frankie Burns of the Golden West

BUFFALO, N. Y., Jan. 17.—Willie Jackson, New York lightweight, stopped Frankie Burns, California, in the fifth round of their 10-round bout here last night.

The only "Frankie Burns of California" was down at Lake Merritt this morning looking at the ducks, so he must have done some quick traveling from Buffalo. Frankie does not know the gentleman who has assumed his name, but believing that imitation is the sincerest flattery, he is willing to let the imposter retain his recently acquired cognomen. All Frankie asks him to do is to win a fight once in a while.

Fox Club to Have Fast Baseball Team

The Fox Club of Oakland is ready to start the ball a-rolling very shortly and are at present getting themselves into condition for some fast games. The club under the present manager, W. Maas, seems to be getting on nicely and it will not be long before the boys will be ready for some stiff competition.

Many former high school players are with the club, among them McNeal, Maas, Grimmelman, Ludlow, Smith, DeSoto, Sparleder and others.

All in all, the team looks to be ready to give any of the local teams a hard rub.

The club is on lookout for games and any team wanting games, write the Fox Club, Rockridge Masonic Hall Oakland, California.

Young Farrell is Beaten by Edwards

LOS ANGELES, Jan. 17.—Gen Delmont won a clean-cut decision over Al Grunan at the Vernon four-round show last night. "Buzz Saw" Burrows took the decision from Louie Reese. Danny Edwards won from Young Farrell, and George Moss from Bert Colima.

Basketball Fans Must Be Sedate

CHICAGO, Jan. 17.—Boisterous cheering will be prohibited at western conference basketball games.

This ruling, which went into effect last night at the Northwestern-Iowa game at Evanston, states that in the event spectators become boisterous, the referee may penalize the captain of the home team with a technical foul.

Another rule was announced as follows: Spectators arriving late must wait until the end of the first half before taking seats.

BASKETBALL

Stanford vs. Davis Farm at the latter's court is to be the main doings on tonight's basketball program in which fans of the bay cities are interested. That game is the second of the California-Nevada league season and affords Stanford a good chance to add to its full game lead which it acquired last Saturday by defeating St. Ignatius. No other teams of the California-Nevada league have played to date in league games, and it must worry coaches to have to wait for their first game date and look at Stanford getting off to a good start.

Next week every team in the California-Nevada League will be started in the league and the University of Nevada quintet is coming down to Oakland to make its start. Monday will see Nevada here to play Otto Rittler's St. Mary's College team at the local college court. Reports from the upper state are that Nevada is being represented by its best team in years and that team is expected to return home with a couple of wins at the expense of St. Mary's, Stanford or Santa Clara. Tuesday night the Nevadans will go to San Rafael for a practice game with the Marine Athletic Club quintet, and then they will hit for Palo Alto, where they meet the Stanford players. Nevada will end its visit to this section by going to Santa Clara University and playing that five on Friday evening. It will be the first league game for Santa Clara as will be the one Monday night for St. Mary's.

Next Saturday night will bring the first double event in the California-Nevada League and the first league game for Billy Hollander's University of California hopes. The Berkeley five, write or phone Frank Boek or Russel Baker at the Oakland High school. Lineup for the "Poly" game and basket's scored:

Oakland—Forwards, Markovich (2) McDonald (1), Baker (2); center Roemer (4), Wenger; guards, Gross (1), Bennet (1), Wethern and Boucher.

"Poly"—Forwards, Bendetti (3) Rantala (2); center, Rubish (2) guards, Keyes (2), Espy.

At the Oakland High court yesterday afternoon two Oakland High teams put over victories on teams representing the Polytechnic school of San Francisco. The unlimited showed too much experience and good shooting for the "Poly" 145-pound team. Murphy and Hannah featured for Oakland.

In a close and flashy game, the Oakland 130-pound team defeated the "Poly" team of the same weight, 23 to 19. Baker and Morris were the stars for the Oakland team.

The University High school basketball team defeated the Lowell High team at Lowel High, San Francisco, by a score of 18 to 16. The game was the first to be played on Lowell's new court and was slow. Each team committed many fouls. Lester, McLean and Kyte were the scorers for University, while Blackfield starred for Lowell. Mahoney's guarding and Smith's work at center were the big factors in University's win.

University High—Lester, McLean (Agrusa), forwards; Smith (Kyte), center; Kyte (McLean), Mahoney guards.

Lowell High—Blackfield, Pera, forward; Hinsan, center; Egonball and Lick, guards.

Kyte took Smith's place at center in second half and McLean went to Kyte's place at guard. Agrusa took McLean's place at forward.

Goals scored by Lester, 4; McLean 2; Kyte, 1; Blackfield, 5; Pera, 2. Fouls scored by Lester, 3; Pera, 1. Blackfield, 1. Score half time, 13 to 8 in Lowell's favor.

Stanford freshmen will meet the San Jose High School five tonight on the Encina gymnasium floor. Coach Art Acher is developing a fast squad and at present has about twenty men out for regular practice.

The Plymouth Center 80½ pound basketball team defeated the Grant School 80's at Plymouth Center, by a score of 32 to 0. The Plymouth Center showed too much class for Grant and after the first few minutes of play the game was never in doubt. Eddie Odgen, center for Plymouth Center was the star of the game, making 20 points of the 32.

Plymouth Center Club—McAllister, Vollmer, forward; Odgen, center; Curtz, Rasmussen, Hoyt, Cole, guard.

Grant School Club—Reedy, Coackley, forward; Chapman, center; Slack, Donald, guard.

Goals scored by Odgen 20, Curts 2, Vollmer 3, McAllister 1.

Referee, Fred White.

VALLEJO, Jan. 17.—Coach Freddie Bourne of the Vallejo High School basketball five states that his colts are in fine trim and are just ready to go for their big game against the Lakeport High five at the Baracs gym. this evening.

REMEMBER YOUNG ABE!

LITTLE ROCK, Ark., Jan. 17.—Kid Henry of Newark, N. J., was awarded the decision over Young Abe Attell of Denver, after ten fast rounds of boxing at Camp Pike last night. The men are lightweights.

The Oakland TRIBUNE League is to open next Monday night as the unlimited division is concerned. The American Legion will meet the Park Boulevards at the Armory court, Eleventh and Market streets. All the weight divisions would also get started Monday if the board of control did not want to make sure that no players entered by weight teams are misrepresenting their weights. Every player of a weight team must be weighed before he is eligible to play in next week's games. The weighing starts last night at the Oakland Y. M. C. A., with Frank Bok in charge. Tonight is the last chance for the players to weigh to be eligible for next week's game and those who have not already stepped upon the scale and had their weight registered had better do so tonight between the hours of 7 and 9 o'clock at the Oakland Y. M. C. A.

The first of a series of games between the Richmond All-Stars and the Martinez Unlimiteds will be played tonight at the Richmond high school court. The Richmond All-Stars might be called the Richmond High Alumnae as most of the players were representatives of that school at times. The Martinez Redmen are sending the team to Richmond and also a lot of supporters. A second game will be played at Martinez in the near future. As a preliminary to tonight's game the One Minute Girls of Richmond will meet the Emporium Girls in a game at 8 o'clock. The Richmond All-Star-Martinez game will start at 9 o'clock.

The Trojan 120-pounders defeated the San Pablo Playground by a score of 36 to 20. The Trojans are willing to meet any of the 120-pound teams around the bay. For games write to Manager C. W. White, 2518 Ellsworth street, Berkeley. The Trojan line-up follows: Gaw and Johnson, forwards; C. White, center; G. Clymer and G. Bigelow, guards.

The unlimited and 130-pound teams of the Barraca Club added wins at the expense of teams representing the Park Boulevard playground. The Unlimiteds won their game 13 to 6, C. Kraft at center starring for them. B. Dixon at forward also did well for the winners.

Vose at forward was the star when the 130-pound Barracas defeated the Park Boulevards of the same weight, score 14 to 7. Vose shot three field goals.

On the Oakland High school gym the 130-pound basketball team of that school defeated the Polytechnic team of the same weight by the score of 23 to 18. The game was fast and featured by the excellent work of the Oakland forwards. The San Francisco team was fast but lacked team work. Oakland 130 opened the season by defeating the Chinese Boys' club of Berkeley by the score of 47 to 27. The feature of the game was the basket shooting of Roemer, playing center for Oakland, gathering 12 field goals. Any bay teams wishing games with the local high school teams put over victories on teams representing the Polytechnic school of San Francisco. The unlimited showed too much experience and good shooting for the "Poly" 145-pound team. Murphy and Hannah featured for Oakland.

In a close and flashy game, the Oakland 130-pound team defeated the "Poly" team of the same weight, 23 to 19. Baker and Morris were the stars for the Oakland team.

The University High school basketball team defeated the Lowell High team at Lowel High, San Francisco, by a score of 18 to 16. The game was the first to be played on Lowell's new court and was slow. Each team committed many fouls. Lester, McLean and Kyte were the scorers for University, while Blackfield starred for Lowell. Mahoney's guarding and Smith's work at center were the big factors in University's win.

University High—Lester, McLean (Agrusa), forwards; Smith (Kyte), center; Kyte (McLean), Mahoney guards.

Lowell High—Blackfield, Pera, forward; Hinsan, center; Egonball and Lick, guards.

Kyte took Smith's place at center in second half and McLean went to Kyte's place at guard. Agrusa took McLean's place at forward.

Goals scored by Lester, 4; McLean 2; Kyte, 1; Blackfield, 5; Pera, 2. Fouls scored by Lester, 3; Pera, 1. Blackfield, 1. Score half time, 13 to 8 in Lowell's favor.

Stanford freshmen will meet the San Jose High School five tonight on the Encina gymnasium floor. Coach Art Acher is developing a fast squad and at present has about twenty men out for regular practice.

The Plymouth Center 80½ pound basketball team defeated the Grant School 80's at Plymouth Center, by a score of 32 to 0. The Plymouth Center showed too much class for Grant and after the first few minutes of play the game was never in doubt. Eddie Odgen, center for Plymouth Center was the star of the game, making 20 points of the 32.

Plymouth Center Club—McAllister, Vollmer, forward; Odgen, center; Curtz, Rasmussen, Hoyt, Cole, guard.

Grant School Club—Reedy, Coackley, forward; Chapman, center; Slack, Donald, guard.

Goals scored by Odgen 20, Curts 2, Vollmer 3, McAllister 1.

Referee, Fred White.

VALLEJO, Jan. 17.—Coach Freddie Bourne of the Vallejo High School basketball five states that his colts are in fine trim and are just ready to go for their big game against the Lakeport High five at the Baracs gym. this evening.

REMEMBER YOUNG ABE!

LITTLE ROCK, Ark., Jan. 17.—Kid Henry of Newark, N. J., was awarded the decision over Young Abe Attell of Denver, after ten fast rounds of boxing at Camp Pike last night. The men are lightweights.

Herold Bowling Alleys
424 11TH STREET
Opposite T. and D. Theater.
Phone Oakland 5233
G. BALLARD, Mgr.
8 Up-to-Date Bowling Alleys
Alleys Reserved for Parties
HOME OF
Aluminum Products League
Herold Club League
and Tribune League

Wonderful Chinese Herbs

I went to Tung Shue Tong Company to take Chinese herbs ten. For this reason my stomach trouble, backache, rheumatism are now all cured and I thank this company for their wonderful herbs. —C. F. Phillips, 374 Ninth st., Oakland, Cal.

TUNG SHUE TONG
CHINESE HERB COMPANY
826-828 Harrison St., Cor. 9th.
Oakland, California
Consultation Free. Phone Pekin 54.

Just Folks

by EDGAR A. GUEST.

A MAN'S JOB

It's a man's job to be cheerful
In the face of grief and care;
Any weakling can be tearful
And a victim of despair,
But it takes a man to swallow
All the bitter in the cup,
And to live for what may follow,
Without ever giving up.

It's a man's job to be kindly,
It's a man's job to be true;
None can shut his eyes and blindly
Try to journey this life through
And not see the wrongs about him
Or the hazards in his way;
There are times when fate will flout him
And his feet will go astray.

Not in fools and craven creatures
Are the worthy virtues found,
Not on blank and lifeless features
Do the cheerful smiles abound;
He who to his best is living
And for truth and honor stands,
And is cheerful in his giving,
Has a man's job on his hands.

To be kind and thoughtful ever,
To be strong in times of need,
To put all your best endeavor
In an effort to succeed,
And to fail and keep on trying,
And not lose your cheerful ways,
Is a job, there's no denying,
For a real man, nowadays.

(Copyright, 1919, by Edgar A. Guest)

CONSTANT BRONCHIAL COUGH FOR 16 YEARS

Then Mrs. Crawshaw Stopped Her Cough So Quickly It Alarmed Her.

"I suffered with bronchial trouble and asthma for 16 years. In January, 1904, I had an unusually severe spell, resulting in pneumonia and was confined to bed for 4 months. Then I began to mend, but my cough never left.

"The following October I tried Milks Emulsion. After a few days my cough gave way, and ceased entirely after another bottle—so sudden that I became alarmed. Getting over my fear, I took 6 bottles more. For 9 months previous I had coughed night and day, but my cough ceased entirely. For 16 years I used all kinds of medicines until I became skeptical. But the results from Milks Emulsion were nothing short of marvelous."—Mrs. J. B. Crawshaw, 1438 Grand Ave., Des Moines, Iowa.

"For bronchial or other severe coughs, or hard colds, Milks Emulsion is really remarkable. The system is built up and strengthened to throw off the trouble.

Milks Emulsion is a pleasant, nutritive food and a corrective medicine. It restores healthy, natural bowel action, doing away with all need of pills and physics. It promotes appetite and quickly puts the digestive organs in shape to assimilate food. As a builder of flesh and strength, Milks Emulsion is strongly recommended to those whom sickness has weakened, and is a powerful aid in resisting and repairing the effects of wasting diseases. Chronic stomach trouble and constipation are promptly relieved—usually in one day.

This is the only solid emulsion made, and so palatable that it is eaten with a spoon like ice cream.

No matter how severe your case, you are urged to try Milks Emulsion under this guarantee—Take six bottles home with you, use it according to directions and if not satisfied with the results, your money will be promptly refunded. Price 60c and $1.20 per bottle. The Milks Emulsion Co., Terre Haute, Ind. Sold by druggists everywhere.—Advertisement.

Good Digestion

and natural bowel movement result from the use of

MRS. WINSLOW'S SYRUP

The Infants' and Children's Regulator

This superior purely vegetable preparation for correcting baby's troubles contains no alcohol, opiates, or narcotics.

Brings gratifying results for mother and child. Formula on every bottle.

At all druggists.

BAD BREATH

Dr. Edwards' Olive Tablets Get at the Cause and Remove It

Dr. Edwards' Olive Tablets, the substitute for calomel, act gently on the bowels and positively do the work. People afflicted with bad breath find quick relief through taking them.

Dr. Edwards' Olive Tablets are a vegetable compound mixed with olive oil. They act gently but firmly on the bowels and liver, stimulating them to natural action, clearing the blood, and purifying the entire system. They do that which calomel does, without any of the bad after effects. Take one or two every night for a week and note the pleasing effect. 10c and 25c a box.

PARKER'S HAIR BALSAM

Removes Dandruff, Stops Hair Falling

Restores Color and Beauty to Gray and Faded Hair

50c. and $1.00 at druggists.

Hiscox Chem. Wks. Patchogue, N.Y.

SOCIETY

MISS DOROTHY LOWELL, fiancee of Meredith Evans Young, is an Oakland bride-elect who is to be honored at many interesting social affairs this spring. Miss Ruth Fletcher will entertain for Miss Lowell on the 24th of the month at her home in Piedmont. (La Fayette, Photo. S. F.)

Miss Weeks Is Bride in All Soul's Chapel

This afternoon was selected by many of the younger girls for informal social affairs over which they will preside as hostesses either on this side of the bay or in San Francisco. Perhaps the largest luncheon was that given by Miss Jessie Knowles of Piedmont at the Fairmont hotel, where all of the debutantes of the winter assembled to meet Miss Elizabeth Magee, in whose honor the party had been planned. About a score were guests. Monday afternoon Miss Magee will again be honored when Mrs. Thomas Magee will entertain for her niece.

In Piedmont Miss Helen Leete was hostess for Miss Priscilla Kruse of Alameda, entertaining at the William Leete home. Many of the friends of the bride-elect were guests at tea.

The Fifth avenue home of Mrs. Fritz Henshaw was the setting for an interesting party given in honor of Mrs. Frank Tubbs Hall, a bride who was Miss Zella Wooley. Mrs. Hall is now making her home in San Rafael, where her parents reside.

For Miss Gladys Robinson, betrothed of Dr. Fletcher Taylor of San Francisco a pretty affair is being sponsored this forenoon by Miss Naomi Smith, at the latter's home in Presidio Terrace.

WEDDING AT 4 O'CLOCK TODAY

At 4 o'clock this afternoon Miss Grace Yale Weeks and Stafford Leland Jory were married in All Souls' chapel, Rev. W. R. H. Hodgkin, rector, reading the Episcopal ritual. Ninety guests were invited to witness the ceremony, the chapel adorned with a profusion of pink blossoms. Miss Florence Weeks was her sister's maid of honor, while a group of Alpha Omicron Pi sorority sisters were ribbon-bearers. In the group were Mrs. William Gay, Mrs. George Pierce, Mrs. John R. Rehfisch, Mrs. Addison Strong, Miss Grace Morin and Miss Mary De Witt. All wore gowns in the pastel shades. Miss Florence Weeks wore a gown of rose charmeuse and georgette crepe.

The bride was gowned in white charmeuse trimmed in rose point lace. She carried a shower bouquet of orchids and maidenhair fern.

Little Betty Rushforth was ring-bearer, and the best man a brother of the bride, John Stewart Weeks.

A reception and wedding supper followed at the family home in Berkeley.

Both the bride and groom were members of the '12 class of the University of California. The bride is the daughter of Mr. and Mrs. A. J. Weeks of La Loma avenue.

Mrs. Lee Cole Burnham will be hostess at luncheon Tuesday, entertaining her guests at the Cliff hotel across the bay, where she is spending the winter.

INFORMAL PARTIES AT COUNTRY CLUB

Mr. and Mrs. Alexander Marx, Mr. and Mrs. Walton N. Moore, Mr. and Mrs. Ernest D. Porter, Mr. and Mrs. H. W. Force, Mr. and Mrs. Vernon Hardy, Mr. and Mrs. C. O. Flint, Judge and Mrs. Harry Manville Wright and Mr. and Mrs. V. E. Breeden were among those who entertained friends at the dance held at the Claremont Country Club last evening.

The regular meeting of the Woman's Auxiliary of the Palace of Fine Arts was held this afternoon in the tearoom at the Palace of Fine Arts. After luncheon several prominent speakers were on the program, among them Dr. Aurelia Henry Reinhardt, president of Mills College, who talked upon "Poetry of Today," and Sidney Coryn of the Argonaut, whose discourse was upon "Modern Literary Tendencies." At 2:30 a meeting was held in the interests of a newly organized department of photoplay, of which the chairman is Mrs. E. W. Stadtmuller.

CHERRY BLOSSOM BRANCH TO GIVE DANCE

Mrs. Eugene Billet, chairman of Cherry Blossom branch of the Baby Hospital Association, announces a dancing party to be given by that branch January 31 at the Berkeley Tennis club.

Miss Ruth Chervet has sent out cards for a tea to be given January 24 at her home in East Oakland for Miss Charlotte Hopkins, who is to be married to Herbert Anderson in the early spring.

Mr. and Mrs. F. Ellis Miller are motoring through the southern part of the state, and stopped at Del Monte for a few days. They expect to spend some time at Catalina and thence go to San Diego. They will return to Oakland next week.

To Observe Anniversary of Franklin's Birth

By EDNA B. KINARD.

The anniversary of the birth of Benjamin Franklin, patron saint of American Thrift, and the opening day of National Thrift Week will be simultaneously observed on Monday. Two million women included in the membership of the General Federation of Women's Clubs will be appealed to particularly to adopt thrifty ways in the management of their households. The big machinery which reaches to all th cities and towns, hamlets and villages, where women are organized has been set in motion to bring before the thousands of groups the message of Uncle Sam. Miss Georgie A. Bacon, of Worcester, Mass., general federation chairman of the Department of Thrift, has prepared a decalogue on Thrift for the American housewife and her family to follow. Discussions for club meetings during the week will be based upon these commandments. They are:

Work and earn.

Make a budget and keep a record of expenditures.

Have a bank account and carry a life insurance.

Make a will.

Own your own home and pay your bills promptly.

Invest in government securities.

Share with others.

Individual production will be urged that every member of a family may become a producer and contribute to the family income.

Community councils to combat profiteering as a means of promoting thrift will be presented in many cities of the nation.

NAVY LEAGUE MEETS AT CAPWELL'S.

The executive board of the Women's Section, Navy League of Alameda County, met this afternoon in their quarters in Capwell's rest room to discuss the work which is their mission. The league which made a stupendous war record was never designed as a temporary organization and is carrying forward ambitiously the same interests of the pre-peace period. Men in the navy have still to be equipped with knitted garments, comfort kits and equipment which can be classed neither as essential necessities nor yet as luxuries, but which mean much after the home port is left. The organization is maintaining its headquarters in Capwell's rest room where wool is furnished free to the members who have not yet put away their art of knitting.

DR. A. R. PAYS HONOR TO DISTINGUISHED GUEST.

Mrs. Daniel Lothrop whose Concord home is one where Nathaniel Hawthorne lived, founder of the Society of Children of the American Revolution and author of the Five Little Peppers series, was the guest of honor this week of the John Rutledge Chapter, Daughters of the American Revolution, meeting with the regent, Mrs. Leigh Richmond Smith in Berkeley. Mrs. Lothrop whose interests are closely allied with the patriotic societies, is spending the early year in California where she claims a host of friends. Another notable guest was Mrs. John McGaw, president of the Pacific Musical Society, who contributed a program of music.

When George Washington and Martha were married in January, 1759, they little dreamed that happy scene would be reproduced on the Pacific coast 161 years later. Yet that courtship and marriage was the theme for a pretty feature of the chapter program. At the tea which followed Mrs. Frederick S. Samuel and Mrs. C. S. Chamberlain presided. Among the guests of the day were Mrs. O. H. Harshbargar, state vice-regent Daughters of the American Revolution, and Mrs. Theodore Gray, state president, Society of Children of America's Revolution.

HOME OPEN TO "HILL" CLUB MEMBERS.

Mrs. E. C. Farnham, assisted by Mrs. Laura Crandall, will open her Kingston avenue home Monday to members of the Hill Club, for a program and tea. The club meets weekly on Mondays between January and July at the homes of the members who have been neighbors and friends for a quarter of a century. Mrs. Edwin Morton was hostess last week. An original story by Mrs. Ida Spencer was offered to supplement the afternoon of music and readings.

ASK THE TRIBUNE

A Department of Questions and Answers—

Questions pertaining to the application of the law to specific cases, such as collection of damages, divorce contests and property rights, will not be answered in these columns.—Editor.

Editor The TRIBUNE: Would you kindly give the address of the Women's League that has charge of the increase of wages of maids in hotels and boarding houses? Is there a branch office in Oakland?—A. B.

Address the state industrial welfare commission, Underwood building, San Francisco. Katherine Philips Edson is executive officer. There is no Oakland branch.

Editor The TRIBUNE: Is the Socialist Labor party one of the syndicalist organizations, or is it the same as the political party which bears a similar name? Is it in any way connected with the Communist Labor party?—A. S. N.

The Socialist Labor party is not identical with the Socialist party and has no connection with the Communist Labor party or the Communist party. Its platforms have indicated that it is, practically, a socialist group, though it places more of an accent upon working-class membership than does the Socialist party. It is not, so far as we have ever heard, under any government taboo. The last public statement from its headquarters available indicates that its California executive committeeman is Sidney Armer of San Francisco.

Editor The TRIBUNE: Will you kindly publish for me which day of the week did Christmas day come on in the year of 1880?—READER.

December 25, 1880, was a Saturday.

REVELATIONS OF A WIFE

by ADELE GARRISON

(Continued from yesterday.)

"Well! I think you're letter perfect now. Are you ready for the burnt offering?"

Allen Drake leaned back in his chair, and his keen eyes from beneath their long, womanish eyelashes played over us quizzically. Lillian, my father, Dr. Pettit and I were seated before him like so many pupils in a school room, and I, for one, was as glad as the average schoolboy is supposed to be that the task of the evening was done.

We had committed to memory the seemingly meaningless code, which yet held so much of moment to the nation. I, because of the unusual trained memory I happen to possess, had mastered it upon the first reading, but I had—through courtesy and necessity—waited for the others, Dr. Drake calling upon me frequently to confirm or to correct the other recitations. Ostensibly this was to help them, but in reality I was sure it was intended to test my memory again and again for his own assurance.

"Not only ready, but eager to see the last of that bit of paper," my father replied. "The fear of its falling into enemy hands has obsessed me for months."

Mr. Drake twisted the bit of rice paper. Then he took a match from his pocket.

"Pardon me," Lillian interposed, "but I thought you had planned to plant a decoy paper in the other house. Shouldn't it look as nearly like this one as possible?"

"By Jove!" Allen Drake exclaimed ruefully, dropping the match and smoothing out the bit of paper. "I actually forgot all about that. Any rice paper similar to this around?" He turned to my father with the query.

"Got the identical thing right here," my father answered promptly. "When my friend handed me that written sheet just before his death it was wrapped in a number of similar pieces, which I have always preserved."

He took from the key ring he always keeps upon his person a curiously-shaped key, and crossing the room he unlocked a heavily-bound iron box, and from a smaller box took the pieces of rice paper and handed them to Mr. Drake.

"Good!" that gentleman responded promptly, and then as he spread them out upon the little table before him a smile like that of a mischievous boy overspread his face.

"I'd like to see their faces when they realize what this is," he said.

Then for a few moments there was silence in the room while we watched his sure, skilful, almost womanish fingers transcribing minute characters upon a blank piece of rice paper.

"There!" he said, when he had finished. "There's the best recipe for genuine Chinese chop suey I ever knew, and the directions for making are described to the minutest detail. And the cipher is an old one of their own, so they won't have any difficulty in making it out."

SECRET IN MADGE'S KEEPING.

"But will they have time even to look at the thing carefully?" Dr. Pettit queried practically. "I thought you meant to trap them when they come for the paper?"

We all looked at Lillian inquiringly.

"There are two women that I mean to account for," she said grimly, "but I think it will be wise to let one at least of the others—provided there are more than the two women come—imagine he gets away clear. Of course, he will be followed, and it is highly desirable that he take this pretended copy along with him. Whichever of them gets this will, of course, watch the chance to slip it to some accomplice, and, I, for one, shall be sure the chance is given, whether it be the night we trap them or later."

I see, Mr. Drake's eyes gleamed, and I knew that he approved Lillian's scheme for leading to plotters higher in authority, more securely concealed than Grace Draper. But he made no further comment, simply saying as he held up the original paper once more:

"Now for the wind-up."

He struck the match, lighted the paper, and, dropping it into a small ash receiver, watched it burn, stirring the ashes that no fragment of writing should remain.

"Now, Miss Graham"—he bowed to me half-mockingly, half seriously—"it is distinctly up to you."

"But," I protested, startled, "there are four of you who have memorized the original formula."

"Yes, but with no disparagement to any of us, I wouldn't be afraid to wager that no one of us can give the absolutely correct rendition—with no figure nor character omitted or transposed—in a week's time. We've done all we humanly can to safeguard it in the case of any accident to you, but please take care of yourself, for this momentous secret rests almost entirely upon that fortunate uncanny memory of yours."

We were all silent — I awed to breathlessness by the responsibility thus thrust upon me. But as he had silenced us, so Allen Drake roused up with his next words.

"Where did you pick up that Malay half-caste of yours, Gordon?" he asked with seeming carelessness—yet we all realized there was a purpose behind the apparently aimless question.

"Malay half-caste?" my father repeated, looking at Allen Drake in astonishment. "Whom do you mean? Kato, my Japanese boy?"

"Well! If you call about one-sixteenth Jap blood a Japanese I mean your boy," Mr. Drake retorted. "I'm sure he hasn't more than that in his mongrel veins, but what he has is settled in his brain and his facial characteristics, so he passes for the original very well."

"I'm sure you must be mistaken, Drake," my father returned with a touch of stiffness in his manner. "I've known of the boy for a long time, known him to be trustworthy, and he claims to be a full-blooded Japanese."

Continued Tomorrow

THE MISERY OF BACKACHE

Removed by Lydia E. Pinkham's Vegetable Compound.

Muskegon, Mich.—"For six years I was so weak in my back at times that I could hardly walk. Lydia E. Pinkham's Vegetable Compound was recommended to me and it made me good and strong again so that I am able to do all my work. I highly recommend your medicine and tell everyone I meet what it did for me."—Mrs. G. SCHOONFIELD, 240 Wood Ave., Muskegon, Mich.

Woman's Precious Gift

The one which she should most zealously guard is her health, but she often neglects to do so in season until some ailment peculiar to her sex has fastened itself upon her. When so affected women may rely upon Lydia E. Pinkham's Vegetable Compound, a remedy that has been wonderfully successful in restoring health to suffering women.

If you have the slightest doubt that Lydia E. Pinkham's Vegetable Compound will help you, write to Lydia E. Pinkham Medicine Co. (confidential) Lynn, Mass., for advice. Your letter will be opened, read and answered by a woman, and held in strict confidence.

When

the success or failure of any day depends upon whether the bowels functionate properly or not

You Need

BEECHAM'S PILLS

The digestion of food entails the production of poisons that must be eliminated regularly and thoroughly.

Largest Sale of Any Medicine in the World

Sold everywhere. In boxes, 10c., 25c.

Abe Martin

Figures don't lie—in fact they can't any more th' way their dressin'. "We knew what paw wanted for Christmas, but they'd quit makin' it," said Em Pash, t'day.

Copyright National Newspaper Service.

THE TOONERVILLE TROLLEY THAT MEETS ALL THE TRAINS. * * * * * * * * * * By FOX

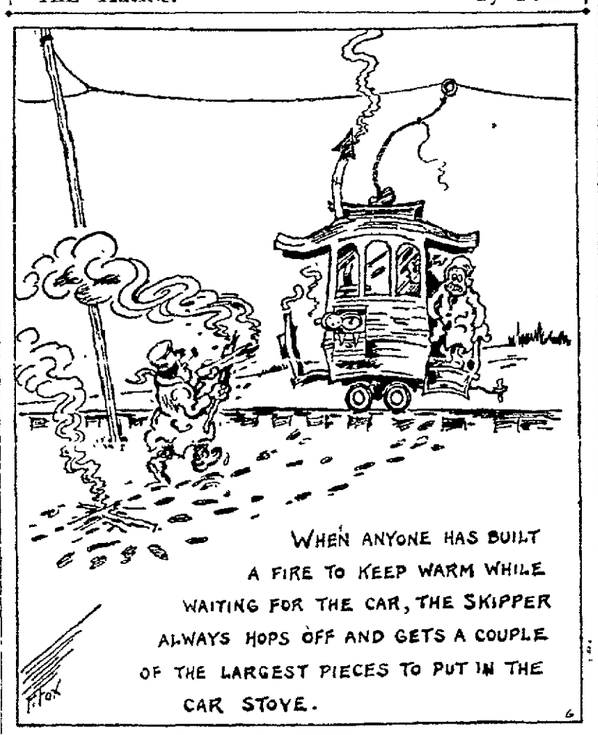

"That woman seems soured on life." "Yes, she married once for love and once for money." "Well?" "And didn't get either."

"It took me an hour yesterday to convince my wife that I was right." "You succeeded, then?" "Oh, yes, but she hasn't spoken to me since."

"Young Jobbles has bought a rakish roadster. It's spite work, I fear." "How so?" "The money spent for that car was intended for a bungalow. Young Jobbles wants to show the girl in the case that he has no intention of proposing a second time."

HOUSEHOLD HINTS

RICH WALNUT COOKIES

1 cupful of finely chopped walnuts
1 cupful of sugar
1 teaspoonful of flour
¼ teaspoonful of cream of tartar
3 whites of eggs beaten stiff

Add the cream of tartar to the egg whites beaten stiff, then half of the sugar, continuing beating constantly until the mixture is very light. Fold in lightly the remainder of the sugar, flour and chopped nuts. Line a baking dish with buttered paper and drop the mixture by spoonfuls. Bake in a hot oven for about five minutes, watching carefully.

GINGER COOKIES

1 cupful of molasses
½ cupful of butter
3 cupfuls of flour
2 teaspoonfuls of baking powder
2 teaspoonfuls of ginger
1 teaspoonful of salt

Boil molasses two minutes, then pour over butter and stir. Sift dry ingredients twice over, then add to the liquid mixture and stir thoroughly. Set aside to get cold, roll thin on a floured board and cut into rounds. Bake in a moderate oven until slightly browned.

CURRY FOR EGGS

4 eggs
2 tablespoonfuls of butter
2 tablespoonfuls of flour
2 cupfuls of milk
2 teaspoonfuls of curry powder
½ teaspoonful of salt
1 onion
1 lemon
Toast

While eggs are boiling hard prepare the curry. Melt butter and fry onion in it. Add flour, mixed with curry powder, and gradually the milk, stirring constantly. Cook slowly for 15 minutes. Cut the hard-boiled eggs in half and place on toast on a hot dish. Cover with the sauce and garnish with thinly sliced lemon and a sprig of parsley.

PUBLIC ADMINISTRATOR'S REPORT

OAKLAND, CALIFORNIA, January 6, 1920.

To the Honorable Superior Court of the State of California in and for the County of Alameda, and to Geo. E. Gross, Clerk of said County:

JOHN A. HILL, Public Administrator of the County of Alameda, State of California, herewith presents his return and report of all estates of decedents which have come into his hands, the value of each estate, the money which has come into his hands from each such estate, what he has done with it, the amount of his fees, and the expenses incurred in each estate, and the balance, if any, in each such estate remaining in his hands. Said return is made in accordance with the provisions of the Code of Civil Procedure.

NUMBER OF ESTATE	NAME OF DECEDENT	VALUE OF ESTATE	MONEYS WHICH HAVE COME INTO HIS HANDS AS PUBLIC ADMINISTRATOR	WHAT HE HAS DONE WITH IT	ADMINISTRATOR'S FEES	EXPENSES INCURRED AND CLAIMS ALLOWED AND PAID	BALANCE ON HAND
25571	Aizawa, Gendayu	Unknown	$1025.91	County Treasurer	Unpaid	$243.55	$ 782.36
26270	Akita, Kohan	$ 554.42	554.42	County Treasurer	Unpaid	317.04	237.38
25766	Anderson, Anders Gustaf	960.00	1010.34	County Treasurer	Unpaid	184.61	825.73
26096	Beades, Patrick	102.64	92.39	County Treasurer	Unpaid	20.66	71.73
26009	Bailey, James	1831.07	1729.97	County Treasurer	Unpaid	66.59	1663.38
25980	Bukland, Lena	4050.74	4050.74	County Treasurer	Unpaid	89.25	3961.49
26151	Brannan, Elizabeth	Unknown	460.10	County Treasurer	Unpaid	27.00	433.10
25563	Briggs, Ernest	820.98	456.98	County Treasurer	Unpaid	48.07	408.91
25323	Brown, Mary E	Unknown	334.49	County Treasurer	Unpaid	235.16	99.33
26706	Bruce, James Franklin	Unknown	1189.38	County Treasurer	Unpaid	51.10	1138.28
26229	Bruun, Christiana	10710.28	434.23	County Treasurer	Unpaid	257.52	176.71
25698	Caldon, John	545.28	545.28	County Treasurer	Unpaid	328.96	216.32
25472	Carlsen, John L	503.00	503.00	County Treasurer	Unpaid	15.33	487.67
26002	Cavanara, Angelo	663.36	663.36	County Treasurer	Unpaid	18.63	644.73
25594	Cole, John A	100.26	95.50	County Treasurer	Unpaid	17.96	77.54
25243	Cossi, Joe	384.65	384.65	County Treasurer	26.93	118.78	238.94
26658	Cuff, George	371.35	371.35	County Treasurer	Unpaid	9.71	361.64
25186	Curtis, Harry C	Unknown	3478.62	County Treasurer	Unpaid	979.93	2498.69
25708	DeFrance, Antonio	Unknown	None	.....	Unpaid	.....	None
26114	Dodsworth, James	None	None	.....	None	.....	None
25417	Dugandzya, Wellmir	1078.76	892.51	County Treasurer	Unpaid	337.82	554.69
26899	Earls, Mary Jane	Unknown	None	.....	Unpaid	12.50	None
26613	Fitzgerald, Ellen Stack	Unknown	None	.....	Unpaid	.....	None
26167	Gera, John	500.00	None	.....	Unpaid	12.50	None
26251	Ghiglieri, William	Unknown	None	.....	Unpaid	.....	None
26151	Golden, Alvis	Unknown	20.51	County Treasurer	Unpaid	11.21	20.30
25842	Gorham, Frank	450.00	200.00	County Treasurer	Unpaid	97.50	102.50
25893	Guerard, Paul Antoine	750.00	None	.....	Unpaid	12.50	None
25160	Hirsch, Nickole	1271.10	1220.85	County Treasurer	Unpaid	30.21	1190.64
25530	Hammes, Frank	267.75	26.75	County Treasurer	Unpaid	18.22	8.53
26069	Harper, William H	Unknown	None	.....	Unpaid	6.00	None
26011	Harris, Thos C	21.24	21.24	On hand for funeral expense—See 1726. A. C. P.			
25996	Heil, Harold Louis	196.00	176.00	County Treasurer	Unpaid	107.01	68.99
26102	Hennessey, Richard	947.70	944.70	County Treasurer	Unpaid	229.95	714.75
25404	Hobbs, Arthur M	Unknown	None	.....	Unpaid	.....	None
25797	Holderson, Harold	120.41	94.41	County Treasurer	21.95	72.46	None
26065	Homager, Sarah A	None	None	.....	Unpaid	.....	None
26472	Janris, James	350.00	350.00	County Treasurer	Unpaid	21.00	329.00
26774	Jensen, Soren	Unknown	2656.65	County Treasurer	Unpaid	27.57	2629.08
26025	Julian, George	416.51	405.66	County Treasurer	Unpaid	44.59	251.07
26479	Kedrolvansky, Elizabeth	Unknown	None	.....	Unpaid	11.50	None
26042	King, Harriet A	Unknown	None	.....	Unpaid	.....	None
25285	Knaus, Wilhelmina	110.00	95.00	County Treasurer	Unpaid	17.16	75.44
26921	Knowlton, Josephine Colby	Unknown	None	.....	Unpaid	.....	None
26081	Lange, Friedrich	287.64	287.64	County Treasurer	Unpaid	14.88	272.76
26935	Lanz, Paul (Special Admin.)	Unknown	5660.54	Oakland Bank of Savings, under order of Court		6.00	5660.54
25773	Lawrence, Harry A	341.24	298.24	County Treasurer	Unpaid	218.10	80.14
25779	Larson, Anna	Unknown	None	.....	Unpaid	11.00	None
25756	Lane, Joseph G	Unknown	None	.....	Unpaid	.....	None
25743	Lewis, I. C	474.40	261.40	County Treasurer	Unpaid	186.73	74.27
27212	Loser, Frank	4194.85	3621.25	County Treasurer	Unpaid	42.83	3578.42
25785	Loughan, Bridget A	Unknown	86.40	County Treasurer	Unpaid	11.56	86.56
26181	Lynch, Theodore	Unknown	727.72	County Treasurer	Unpaid	26.44	698.28
26117	McEwen, Hezekiah	571.50	360.00	County Treasurer	Unpaid	145.50	214.50
26182	McDonald, William John	Unknown	579.99	County Treasurer	Unpaid	15.95	447.04
25774	Matsumoto, M	247.27	247.27	County Treasurer	Unpaid	22.98	224.29
25522	Menzies, Joseph T	745.26	720.26	County Treasurer	Unpaid	363.00	357.26
[illegible]	Mercer, H [illegible]	[illegible]	[illegible]	[illegible]	[illegible]	[illegible]	[illegible]
27104	Michael, Webster S	722.71	281.21	County Treasurer	Unpaid	152.25	128.96
27127	Milit, John	Unknown	330.00	County Treasurer	Unpaid	14.50	315.50
26700	Miller, Hannah	Unknown	None	.....	Unpaid	.....	None
25410	Miller, Benjamin	329.28	329.28	County Treasurer	Unpaid	71.75	292.53
25567	Minner, John W	2781.40	2781.40	County Treasurer	Unpaid	1623.51	1157.89
26751	Moccagan, Luke	Unknown	570.31	County Treasurer	Unpaid	20.70	549.61
25375	Morris, Joe I	Unknown	None	.....	Unpaid	6.00	None
24471	Mynott, Ebenezer	Unknown	None	.....	Unpaid	6.00	None
25280	Nolan, John	385.30	275.30	County Treasurer	Unpaid	206.52	77.77
26111	Noyes, Francis C	Unknown	316.36	County Treasurer	Unpaid	29.56	152.20
26074	Olsen, Andrew Olt	2617.37	1817.37	County Treasurer	Unpaid	325.38	1491.99
25399	Orlando, Giovanni	Unknown	430.70	County Treasurer	Unpaid	16.30	425.40
25318	Oslen, Per Erick	2608.03	1708.03	County Treasurer	Unpaid	10.55	1678.93
25362	Paris, John	3784.20	1385.05	County Treasurer	151.40	927.16	306.49
26173	Perg, nen, Mac	177.80	77.80	County Treasurer	12.44	52.22	13.14
25161	Phillip, Lawrence	638.00	603.00	County Treasurer	Unpaid	383.79	219.21
25176	Porter, Samuel	Unknown	656.43	County Treasurer	Unpaid	96.86	562.57
26141	Pierce, John H	Unknown	None	.....	Unpaid	6.00	None
25710	Pratchon, Tom	1917.65	1017.65	County Treasurer	70.00	93.88	853.07
25715	Reed, James C B	Unknown	362.35	County Treasurer	Unpaid	15.13	347.22
26151	Reuter, Carl	2520.93	2520.93	County Treasurer	Unpaid	428.22	2092.71
25 15	Salonvardos, John	147.05	147.05	County Treasurer	Unpaid	12.97	134.08
25[illegible]	Sarzirich, George L	99.00	99.00	In Bank		86.40	38.21
26[illegible]	Schultz, Peter L	Unknown	78.53	County Treasurer	Unpaid	10.00	68.53
25[illegible]	Schultz, Louis G	490.36	490.36	County Treasurer		261.06	229.30
25[illegible]	Schwagerl, Jun Fred	Unknown	None	.....	Unpaid	6.00	None
25[illegible]	Sen, Lee Ion	Unknown	None	.....	Unpaid	.....	None
25799	Sequeira, Manuel B	3809.00	None	.....	Unpaid	1.50	None
25607	Shattuck, Jacob R	943.90	943.90	County Treasurer	Unpaid	29.26	928.96
25680	Sumberger, Walter J	91.86	376.61	County Treasurer	Unpaid	157.77	218.84
25[illegible]	Simonetti, Gaetano	63.23	63.23	County Treasurer	Unpaid	19.29	44.94
26324	Smith, Emily	750.00	None	.....	Unpaid	19.50	None
25[illegible]	Smith, Hugh	Unknown	None	.....	Unpaid	7.50	None
25[illegible]	Smythe, Delphine L	Unknown	None	.....	Unpaid	6.00	None
26069	Spencer, Benjamin	1398.94	1398.94	County Treasurer	Unpaid	18.00	1398.94
25[illegible]	Stader, Steve	1317.96	1317.96	County Treasurer	124.72	314.70	878.54
25571	Steele, Mary A	206.06	206.06	County Treasurer	Unpaid	156.56	49.50
26[illegible]	Stone, William M	Unknown	None	.....	Unpaid	6.00	.....
26445	Sweeney, Mary E	277.98	277.98	County Treasurer	Unpaid	[illegible]	89.38
26213	Tessmer, Rudolph	284.47	222.97	County Treasurer	Unpaid	21.72	614.25
26111	Tonin, Pierantoni	Unknown	2000.69	County Treasurer	Unpaid	21.00	1980.69
26121	Turner, George J. P	Unknown	2431.01	County Treasurer	Unpaid	457.45	1973.56
25[illegible]	Ussia, Dominic John	370.83	32.83	County Treasurer	Unpaid	18.45	58.34
25257	Varicos, Theoharis	44.83	44.83	County Treasurer	Unpaid	12.45	42.38
26150	Welch, William	Unknown	None	.....	Unpaid	6.50	None
25268	Wilhelmsen, Christine	81.85	81.85	County Treasurer	Unpaid	12.95	.....
25653	Wilke, Johanna	189.06	189.06	County Treasurer	Unpaid	13.82	168.24
26140	Wells, Lydia A	Unknown	None	.....	Unpaid	11.00	None
25153	Wilhelmsen, Grace	200.50	10.25	County Treasurer	Unpaid	20.14	26.85
26110	Wilson, William J	Unknown	2074.25	County Treasurer	Unpaid	35.74	2041.51
25848	Wing, Dong Yack	1000.00	None	.....	Unpaid	11.00	None
25269	Wink, Harry L	Unknown	9[illegible]	County Treasurer	Unpaid	14.22	80.41
26212	Yamamoto, James T	174.92	174.92	County Treasurer	Unpaid	13.75	161.17
25915	Young, Mary E	Nothing	None	.....	None	.....	None
25238	Zimmerman, Henry	55.77	7.9[illegible]	County Treasurer	Unpaid	17.58	[illegible]

STATE OF CALIFORNIA, County of Alameda. } ss

JOHN A. HILL, first being duly sworn, deposes and says: That he is the regularly elected, qualified and acting Public Administrator of the County of Alameda, State of California; that the foregoing report is a return of all estates of decedents which have come into his hands during the period covered by said report, the value of each estate, the money which has come into his hands from every such estate and what he has done with it, the amount of his fees, the expenses incurred in each estate, and the balance, if any, in each case remaining in his hands; that he was not at any time interested in any of the expenditures of any kind made on account of any such estate, neither is he associated in business or otherwise with any one so interested.

JOHN A. HILL.

DUNN, WHITE & AIKEN, Attorneys for Public Administrator, Sixth Floor, Syndicate Building, Oakland, Cal.

Sunday School

School Begins Studies as Holidays End

On Monday evening last the Oakland Community School of Religious Education resumed its courses after the holiday interruption. The opening session was addressed by Prof. C. E. McCowen of Berkeley, with an illustrated lecture on the New Testament manuscripts. Dr. Evans of the Pacific School of Religion gave a very helpful and instructive lecture on "Aims in Religious Education." Next Monday at 7:30 Professor McCowen will speak upon the later Epistles of St. Paul. Plans will be considered for the second semester, after which Prof. C. E. Rugh of the Education Department of U. of C. will give the last lecture in his series on "Principles of Religious Education." One question to be brought up this session will be the future place of meeting and evenings to be chosen for the second semister. It has been felt that this school should have a more prominent place in the plans of Oakland churches and that a much larger attendance is possible.

This is an inter-church affair sponsored by the International Sunday-school Association. The character of the work done and the subjects included in the curriculum are such that it has been commented a genuine, helpful contribution to the religious work of the community. Prof. Earle G. Linsley, serving as dean, has wide experience in organizing effective Christian work along educational lines. Rev. Fred Morrison of the First Congregational Church, who serves as secretary, knows from experience what the needs of such a school are, and the community should be behind them in the effort to maintain this fine work.

FRUITVALE CONGREGATIONAL

The annual business meeting of the Fruitvale Congregational Church held on Wednesday night, was attended by an enthusiastic and large group of members. Encouraging reports were read from all the societies and departments of the church showing marked improvements over the preceding year. A complete list of officers was elected and plans for the coming year were discussed. Among the things contemplated for the near future is the celebration of the twenty-fifth anniversary of the founding of the church. After the meeting a social time was much enjoyed. The annual dinner will be held later on. Regular services will be held Sunday. The church school meets at 9:45. The pastor, Rev. Charles F. Clarke, will preach at 11 a. m., on "Men and Religion," and at 7:30 on "Fireproof Faith." There will be a union meeting of the Young People's Societies of Fruitvale in this church at 6 p. m.

SOUTH BERKELEY CHRISTIAN

Continuing the popular evening services started the beginning of the year, the pastor of the South Berkeley Christian church speaks upon the subject, "The Most Expensive Haircut on Record" tomorrow. Rev. Cedric Price, in his desire to reach the community through this service, puts on a live, snappy song service, special musical numbers and a brief, but inspiring sermon with a modern application. "The Matchless Book" will be the subject for the children's service. The pastor's class in Christian Americanization meets in the C. E. rooms at 6:30 Sunday evening.

Coming Events

January 17-18—New Thought conference, Unity Hall, Berkeley.
January 20—St. John's concert repeated at county infirmary.
January 20—Fortieth anniversary drive W. H. M. S., Shattuck Avenue M. E. Church.
January 22—Bishop Leonard opens the Midwinter Institute.
January 29—First play from the dramatic department of Y. W. C. A.
January 30—Community get-together, Park Congregational Church.
February 1—Celebration forward movement and fourth anniversary of the present pastorate.
February 3—Annual diocesan convention, San Francisco.

BENEVOLENT SOCIETIES

Baby Hospital Association of Alameda County
Fifty-first and Dover Streets, Oakland
Hospital and Clinic Care
Telephone Piedmont 223

Bedtime Bible Stories for Children

By Ruth Covey Merritt

SAUL, THE NEW KING

Do you remember about Samuel, the little boy whom God called, and who became the priest in Eli's place, after he grew up to be a big man? Of course you do! Well, Samuel was a good, wise priest and he loved God so much that God helped him all through his life, so that Samuel was able to do lots of good things for the people. And the people loved Samuel for his good and kind deeds, and the fair and square way he treated them. But Samuel had two sons, and even though Samuel taught them how to be good and honest men, they were bad and wicked and grew worse all the time. Wasn't that too bad? ?

And all the people saw what bad boys they were, and it worried the people, because Samuel was getting *to be an old, old man,* and there was no one to take his place. So the people came to Samuel and told him just how they felt about it all. They said that the sons, not being good like their father, weren't the right men to rule them, and they demanded a king. Yes, indeed, they said that they wanted a king to judge them and to fight their battles for them like the kings in the other countries.

Now this made Samuel quite angry, and so, because he didn't know what to do, he prayed to God, and God told Samuel that a king would make the people unhappy, and in time take their fields and orchards away from them. Samuel went right away and told the people what God had said. Now do you suppose they were contented? No, they just kept on demanding a king. Again Samuel prayed earnestly to God, telling his kind Heavenly Father what they had said. And God said, "Hearken unto their voice and make them a king." But, dear me—who was to be the king? Samuel had a great big job on his hands, didn't he!

About this time, out in another country through the mountains, there lived a man who had a son named Saul. And Saul was a great strong boy, taller than any other man in all that land. And he was a good boy, too. Well, some donkeys were lost one day, and Saul's father sent his son to look for them. So, with a trusted servant, Saul started off. They went through the mountains and over several countries, but as hard as they looked they couldn't find the little runaways. Finally Saul began to worry, after they had been gone quite a while, because he was afraid that his father would be anxious about them. You know it was very dangerous to travel those days alone or with just a few men, because there were lots of robbers and wild beasts. So Saul decided to go back home. But the servant, who knew about Samuel, and that he lived nearby, told Saul all about him and begged Saul to go to see the good man. Saul thought this would be a good plan so they went on, instead of turning back, to find Samuel to ask what they had better do.

Now the strangest part of it all was that God had told Samuel that a young man was coming to see him from the very country where Saul lived and that this man would be the one that was to be made king. Wasn't that wonderful? So of course Samuel wasn't a bit surprised when Saul and the servant came, but Saul—my! but he was surprised. He was so surprised that he didn't know what to do when Samuel told him all about the little donkeys—where they were and how they had been found, and even what was going to happen to Saul as he went home. Of course, the strangest and most wonderful news was that this country boy, or young man, from a family that was really not very well known or rich, was to be made king.

What do you 'spose the people thought? At first they were angry and said that they didn't want him for king. And they didn't send any presents or anything. But Samuel took him quietly by himself, kissed him, as was the custom, and poured oil on his head. Not then, but soon afterwards, when the people began to be frightened about the way they had treated the news of Saul being the new king, he was made a king with a great ceremony. Then Saul and the people gathered together and they had a great feast and they all were merry and light-hearted. So, this is the story of how one poor boy became a great and powerful king.

Next week I shall start telling you about a little boy we all love—David!

TRINITY CHURCH CONDUCTS BIG ANNUAL MEET

At Trinity Episcopal church in Hayward, of which Rev. Harry Parks is the rector, the services for second Sunday after Epiphany are as follows:

Holy Communion, 8 a. m.; Sunday school, 9:45 a. m.; morning prayer and sermon, 11 a. m.; evening prayer, 7:30 p. m.

There was a good attendance at the annual meeting of Trinity church at the rectory January 7th. The meeting proper was preceded by a delicious supper served by the Ladies' Trinity Aid, the Rt. Rev. E. L. Parsons, Bishop Coadjutor, being the guest of honor. The reports for the year showed great improvement, the Bishop giving a short address and encouraging those present. Mr. William S. Clarke was re-elected warden and Mr. Jack Cooper Clark and Mrs. E. W. Burr, treasurers. The officers of Trinity Aid are Mrs. W. S. Clarke, Mrs. Dr. Brown and Mrs. H. Hillman.

FRUITVALE M. E. CHURCH.

Tomorrow the object of the Win One Legion will be presented at the Sunday morning service, with a sermon on the theme, "The Personal Touch." In the evening the subject will be "The Apology of an Enthusiast." The pastor, Rev. Harry Pressfield will preach at both services. "A Worth While Life" is the topic to be considered by the Epworth League at their meeting preceding the evening service.

BENEVOLENT SOCIETIES

FREE TUBERCULOSIS CLINIC AND DISPENSARY
2909 Broadway, Oakland, Cal
Phone Oakland 2450
DANGER SIGNALS!
Persistent Cough, Fever, loss of weight, too easily tired, loss of appetite.
If you have the above symptoms you should consult your physician or come to our clinic.
"Prevention is better than cure and far cheaper."
Free examination and treatment may be had on Tuesdays, Fridays at 4 p. m. and on Thursdays at 11 a. m. and 7 p. m.

GENERAL BOARD OF PROMOTION PLANS PROGRAM

The general board of promotion of the Northern Baptist Convention is outlining a subjective program for the Baptist churches of that convention and propose January as the month of intercession following the enlistment month of December. In harmony with this splendid subjective the Twenty-Third Avenue Baptist church is making its programs for the month. Last Sunday morning the pastor, Rev. J. N. Garst, spoke on "A Rediscovery of the Reality of Prayer." This will be followed tomorrow by the subject, "A Rediscovery of the Power of Prayer."

Sunday evening the pastor will speak on the subject, "Call the Physician."

I. O. O. F. TEMPLE.

R. V. Toutjian, lecturer and student of prophesy, will present at the I. O. O. F. temple, Eleventh and Franklin streets, Sunday, "Christ Has Come," the indisputable evidence that the "King of Kings" is present, and has come as a thief in the night. "The present social and industrial world-crisis are the revelation of Christ's second advent," Mr. Toutjian says. During the lecture the speaker will make clear from the Scriptures the manner and time of Christ's second advent and what it will mean to the world of mankind.

RELIGIOUS PUBLICATIONS

BIBLES
Largest Variety, Lowest Prices
Gospel Books and Tracts
Western Book and Tract Co.
1817 TELEGRAPH AVE., Oakland, Cal.

BETH EDEN BAPTIST CHURCH Filbert st., bet. 7th-8th sts.—Services every Sunday at 11 a. m. and 8 p. m.; Sunday school, 4 p. m.; B. Y. P. U., 7 p. m.; prayer meeting every Wed. eve. at 8 p. m. Rev. S. W. Hawkins, pastor, 1915 Chestnut st.

STUDENTS TO TALK ON IOWA CONVENTION

On Sunday morning Dr. John Stephens, pastor of the First Methodist Episcopal church at Broadway and Twenty-fourth street, will preach on the subject "What Is a Christian?" In the evening at 7:30 four students of California, who were among the Methodist delegates to the recent Student Volunteer Convention at Des Moines, will give their impressions of that great gathering. The speakers will be Merrill Brown, Stephen Mark, Bob Hutchison and Paul Davies. The fine chorus choir, under the direction of Bessie Beatty Roland, will render special music.

WELCH EVENT

The event which is focussing the attention of the Welsh people of the bay region at this time is the Eisteddfod or competitive meeting to be held on February 23, at the Jenny Lind hall on Telegraph avenue. An admirable program of competition of musical and literary tests has been prepared and prizes to the value of $50 for each section are offered. There will be competition in choral, solo, and instrumental music, while the literary department will offer prizes for the best essay, poetry and translations from Welsh to English and English to Welsh. Craft work, needle work and handpainting will also be rewarded. Great interest is shown in this event from all over the state and Pacific Coast, and the committee in charge are working earnestly to make it a success. The general secretary is Mrs. R. D. Parry, 548 Thirty-seventh street.

Rev. O. R. Williams, the pastor, will conduct the usual services tomorrow. Sunday school at 10 o'clock, preaching at 11 in Welsh and at 7:30 in English.

BERKELEY ADVENTIST

The Rev. A. M. Dart will continue his lectures at the Seventh-day Adventist church, 1630 Fairview street, Berkeley, every night through the week except Monday. Sunday night the theme will be "Spiritism Proven by the Bible." "The medium hears the voice and sees the form," says the speaker. The attendance and interest at the meetings are good and the solos by Mr. Earl Williams inspiring.

To be assured publication in the church and Sunday school pages of The TRIBUNE it will be necessary for announcements of services and details concerning other activities in the institutions to be in the hands of the Church Editor not later than noon of the Thursday of the week in question. Mail addressed to the Church Editor should be posted not later than noon of Wednesday for publication the following Saturday. Notices received later than the designated time will be TOO LATE for publication.

BEREAN BIBLE STUDENTS

BEREAN BIBLE STUDENTS
MIDGET HALL
Pacific Woodmen Building,
16th and Jefferson
3:00 p. m.—5th volume study.
4:30 p. m.—Hebrews, 2nd chapter.
ALL BIBLE STUDENTS WELCOME.

FRIENDS

THE SOCIETY OF FRIENDS
holds regular meetings every first day (Sunday) at 11 o'clock,
STARR KING HALL
11th Street, at Castro.
We are glad to welcome all who care to attend.

UNITED BRETHREN

United Brethren Church
Cor. 34th and Adeline.
Lectures on "Revelations"
Every Sunday and Wednesday evening, 7:30 p. m.

Sunday Services

Rev. F. W. Russell is New Pastor of St. John's Church

REV. FRANCIS W. RUSSELL.

Rev. Dr. Francis W. Russell is the new pastor of St. John's Presbyterian Church in Berkeley, coming from his last charge in St. Louis, Mo., where he was pastor of the West Presbyterian Church for more than fifteen years. Rev. Russell is a native of Rochester, N. Y., and a graduate of the University of Nebraska, where he specialized in scientific courses, receiving his theological training at the McCormick Theological Seminary, Chicago.

Dr. Russell was chairman for twelve years of a committee on foreign missions of Synod of Missouri and was a delegate to the world Councils of Missions at Edinborough in 1910 and to Panama in 1916. Dr. Russell's wife and daughter, Miss Jeanne, have not yet joined him in Berkeley, but are expected shortly.

St. John's Church has bought the property at the southeast corner of Benvenue avenue and Russell street, Berkeley, and are now preparing it as a manse.

The sermon topic for tomorrow at the 11 o'clock hour will be "Touched by the Appearance of a Man." In the evening special reports will be given by the delegates from St. John's who recently attended the world's Student Volunteer convention at Des Moines, Iowa. Sunday morning, January the 25th, Dr. Russell will preach on the theme, "Not a Hoof Left."

QUESTIONS OF SPIRITUALISM TO BE ANSWERED

At the First Presbyterian church on Sunday evening Rev. Frank M. Silsley, the pastor, will preach on "Wireless Messages From the Spirit World." What is the message from the spirit world concerning loved ones? What is the message as to the true authority and faith in religion? Is there a message of a second probation for those who fool with God in this world? "A great deal of interest is taken today in spiritual subjects," says Dr. Silsley, who will endeavor to answer these questions.

The Temple choir selections at the morning service will be from the compositions of Horatio Parker of Yale University, one of the greatest composers of church music, who has just passed away. Dr. Parker's loss is felt throughout the land wherever churches maintain good music. The Temple choir will render two of his anthems Sunday. At the morning service Dr. Silsley will preach on the subject "The Baptism of Sacred Fire," which is taken from Peter's sermon on the day of Pentecost.

DANISH NORWEGIAN

Rev. P. Petersen, of the First Danish-Norwegian church, on Twenty-fifth avenue near East Fourteenth street, speaks in Danish tomorrow at the 11 o'clock service on the subject, "The Whole World on Fire." At 8 o'clock an installation service will be conducted, at which officers for the coming year will be installed and deacons ordained. The Sunday school meets at 10 a. m. and the Young People's Society at 7. Alfred Nielsen, Udholm will lead.

'PATHFINDERS' PLAN WORK IN CHURCH 'GYM'

"My Dutch of Keys" will be the desk topic at the Park Congregational Sunday school, Fairview and Ellis streets, South Berkeley, Sunday morning, to be given by L. W. Van Wicklen, superintendent of the school. The girls' choir will sing the Processional and assist with the song service.

Earle Livingston, director of the "Pathfinders," a club composed of the younger boys of the Sunday school, is planning to install some athletic apparatus in the auditorium for the boys. The membership is quite large and the athletic program planned by Mr. Livingston has been received with great enthusiasm by the youngsters.

ST. JAMES PRESBYTERIAN

The Sunday school of the St. James Presbyterian church is coming up again in spite of sickness. One boy was run over by an automobile, which threw him sixty feet. "Have those who walk no protection from racing machines, especially at school corners? Is it right for men to be insured so that they may maim or cripple boys for life and go scot free?" asked the pastor. Dr. John B. Donaldson will speak in the morning on the general theme of observing the laws, with reference to several directions in which anarchy threatens order. In the evening Dr. Templeton of Oregon will speak on the old law which forbade men to muzzle their oxen.

MELROSE BAPTIST.

Services will be as usual at the Melrose Baptist Church tomorrow, with a sermon at the 11 o'clock hour by the pastor, Rev. H. D. Zimmerman on the theme, "The Value of Church Attendance." At 6:45 the B. Y. P. U. meets to study the topic "My Favorite Psalm and Why." There will be the usual special feature. The gospel service is conducted at 7:45 by the pastor, who will speak on "The Sick General and His Recovery."

New Thought Conference Opens Today

The district conference of the International New Thought Alliance was held today and will continue over Sunday in Unity hall, Bancroft way and Dana street, under the management of Mary Comele Ferriter, who is the field secretary of the district. Mrs. Ferriter has been active in the New Thought work for many years on this Coast, and was one of the organizers of the Church of the New Civilization in San Francisco during the Exposition, of which Dr. Julia Seton is the founder, and has had the New Thought church and school in Berkeley for the past four years. The Alliance is the union of all the important groups in the truth movement all over the world.

CATHOLIC

CHRISTIAN SCIENCE

CHURCHES OF CHRIST, SCIENTIST
SERVICES AND READING ROOMS
SUBJECT OF LESSON SERMON:
"LIFE"
1st Church—11th and Franklin Streets.
2d Church—34th and Elm Sts., 1 blk. east of Telegraph.
3d Church—Fruitvale Ave. 1 m. Castle, 3256 E. 14 St. Municipal Auditorium.
4th Church—I. O. O. F. Hall, E. 14th St. and 92d ave.
5th Church—250 41st St., two blks. east of Broadway.
6th Church—Harrison Blvd. bet. 23rd and 24th Sts.
7th Church—
Sunday services at 11 a. m.; Sunday Schools at 9:30 a. m. In First and Second churches there is also a 11 o'clock Sunday-school. Wednesday testimonial meetings at 8 p. m. Sunday evening services at First, Second, Fourth, Fifth and Seventh churches at 8 o'clock.
Reading rooms open daily, except Sundays and holidays, Perry Bldg., 13th St., from 9:30 a. m. to 9:30 p. m., excepting Wednesday, when they close at 7 p. m.; open Sundays from 1 to 5 p. m., excepting holidays; Second Church edifice, 1 to 4, except holidays; Sixth Church edifice, 2 to 4:30 p. m.
All are cordially invited to attend the services and visit the reading rooms.

ST. MARY'S
DOWNTOWN CATHOLIC CHURCH
8th st. at Jefferson, convenient to all car lines. Services 6:30, 8, 9, 10, 11, 12:15. Evening 7:45 o'clock.

ST. FRANCIS DE SALES
Hobart and Grove
Cars Nos. 2 or 4, A, B, C or D
Masses at 6, 7, 8:30, 9:30, High mass at 10:30. Low mass at 12:05. Sunday evening service 7:30.

ST. LEO'S
Ridgeway and Piedmont.
A or B cars
Masses at 7, 9, 11 and 12:15. Sunday evening devotions at 7:45.

ST. PATRICK'S
Peralta & Campbell
No. 3 or H cars
Masses at 6:30, 8, 9 and 11. Children's mass at 9, followed by Sunday school. Benediction 4 p. m.

ST. ANTHONY'S
15th av. & E. 15th st.
Cars Nos. 6, 7, 8, 9, J or K
Masses at 6:30, 8, 9, 10 and 11:30. Sunday evening devotion, 7:45.

ST. JOSEPH'S
7th and Chestnut
No. 3 Car.
Masses 7, 8, 9, 10:30. Portuguese, Italian, Spanish, English. Vespers 7:30.

MARY HELP OF CHRISTIANS
E. 9th st. and 23d ave. No. 9 car. Masses at 8:30, 10. Portuguese, Italian, Spanish, English. Vespers 7:30.

SPIRITUAL

FIRST SPIRITUAL CHURCH, INC., 2118 Telegraph ave., opposite Y. M. C. A.; pastor, Lucinda Parsons—Sunday, 7:45 p. m., address by R. H. Schaefer; messages by Mrs. Parsons, Mrs. Heath, Mrs. Stephens and Mrs. Ward. Piano solo by David S. Feiter. Public invited.

FRUITVALE SPIRITUAL CHURCH meets every Sunday 2:30 p. m., cor. E. 12th st. and Fruitvale ave. Mrs. Nanning, pastor. Sermon by Mrs. Glasford, messages by Mrs. Lena Scott, Mrs. Robert.

UNIVERSAL SPIRITUALIST SOCIETY
Jenny Lind Bldg., 2229 Telegraph ave.
Sunday at 11 a. m.,
SPIRITUAL THOUGHT EXCHANGE.
Open forum exercise. All are invited to speak. Bring your own subject.
SPIRITUALIST SERVICES AT 2 P. M.
MR. S. S. QUACKENBUSH
Secretary of Northern Commission of the C. S. S. A. Subject:
"OUR AUTHORITIES AND WHAT THEY SAY."
Message service by Mrs. A. Heath, Glencora Gordon and others. All truth seekers are invited to attend.

SPIRITUAL TRUTH CHURCH, 529 12th st.; Sunday, 2:30 p. m.; (A Church of Happiness)—Sermon, "How to Have Success in Your Business." New Year prophesies, solos and messages. Mrs. McMillen, minister.

TRINITY SPIRITUAL CHURCH
529 12th st.
THE CHURCH OF THE PEOPLE.
Services Sunday evenings, 7:45 o'clock. Short address, fine music with Miss Shadow Baldwin, soloist coloratura. Demonstrations by the power of the spirit. Ministers F. K. Brown, E. Sowles-Smith, Mrs. S. Cowell expected and others. Come, enjoy two hours of spiritual uplift. Seats free.

DIVINE SCIENCE.

First Divine Science Church
STARR KING HALL, 14TH-CASTRO.
Sunday morning, 11 o'clock.
Miss E. R. Farnham
SUBJECT
"The Kingdom of Heaven"
Sunday school, 10 a. m. 727 14th.

BETHANY HALL

Bethany Gospel Hall
1949 23D AVE., E. OAKLAND.
MR. JOHN MONYHENNY, Evangelist will give his closing address to Christians at the above hall on Sunday, 18th inst., at 4 o'clock. Subject:
"A Fourfold Message for the Last Days"
THE GOSPEL OF GOD'S GRACE will also be proclaimed on same evening at 7:45 o'clock.
A hearty invitation is extended to all to be present.

GOSPEL AUDITORIUM

Gospel Auditorium
42d and Rich sts., just off Telegraph.
Sunday at 7:45 p. m.
Evangelist J. W. H. Nichols will preach
ALL CORDIALLY INVITED.

DANISH-NORWEGIAN BAPTIST.

Danish Norwegian Church
25th Ave., near E. 14th St.
REV. P. PETERSEN, ph. Merritt 1671.
Services—Sunday school, 9:30 a. m.; Danish service, 11 a. m.; English, 8 p. m.; Young People's meeting, 6:45.

DANISH LUTHERAN

Our Savior's Danish Lutheran Church
cor. 2nd ave. and 15th st. Sunday services 11 a. m. and 8 p. m.; S.S., 10 a. m.; Young People's meeting Thurs., 8 p. m. O Rye Olsen, pastor, 836 E. 20th st.

BAPTIST

23D AVE. BAPTIST
Cor. 23rd Avenue and East 17th St.,
Rev. J. N. Garst, pastor.
11 A. M.
"A Rediscovery of the Power of Prayer"
7:45 P. M.
"Call the Physician"
Special Music—Organ Recital.

Tenth Ave. Baptist
COR. 10TH AVE. AND E. 14TH.
GEO. W. PHILLIPS, Minister.
11 A. M.
"THE CHRISTIAN CHURCH—Her Present Opportunity and Responsibility"
7:45 p. m.
Special Musical Service by Choir. Short Address by Pastor

CHRISTIAN

FIRST CHRISTIAN CHURCH
Corner Grand Avenue and Webster Street. H. A. VAN WINKLE, Pastor
11:00 A. M.
"I AM THE VINE"
Third of a series of sermons on the "I-ams" of the New Testament
7:45 P. M.
"PEARLS BEFORE SWINE"

South Berkeley Christian Church
Corner Tremont and Woolsey
CEDRIC G. PRICE, Minister
11 A. M.—"THE MATCHLESS BOOK"
7:30 P. M. POPULAR SERVICE
"MOST EXPENSIVE HAIRCUT ON RECORD"

NEW THOUGHT

NEW THOUGHT CHURCH & SCHOOL
2209 SHATTUCK AVENUE, BERKELEY
Services Sunday Morning, 11 o'Clock, Unity Hall
Subject, "The Christ of God"
DR. JULIA SETON, Speaker
ANNOUNCEMENT
JANUARY 17TH AND 18TH
THE DISTRICT CONFERENCE OF
THE INTERNATIONAL NEW THOUGHT ALLIANCE
WILL BE HELD AT UNITY HALL,
Bancroft Way and Dana Street, Berkeley.
Under the management of Mary Comele Ferriter, assisted by the active members, speakers, healers and teachers of the district. Public invited.

MISCELLANEOUS

S. S. TEACHERS, ATTENTION!
Teachers in Sunday school of all denominations, consider carefully if it is not your duty to prepare yourself for greater service by attending. Community School of Religious Education Y. W. C. A. Monday evenings at 7:30
Auspices State Sunday School Association

BAPTIST

FIRST BAPTIST CHURCH
Telegraph Avenue at Twenty-first Street
Two stirring messages by Rev. C. E. Whitehouse of Philadelphia.
7:45 P. M.
"AWAKE! CLOTHE YOURSELF"
Violin Solo, MISS ELIZABETH JUMP
11:00 A. M.
"THE PRICE HE PAID"
Special Musical Numbers by Vested Choir.
Everybody Welcome.

SEVENTH DAY ADVENTIST

SEVENTH DAY ADVENTIST CHURCH
531 25th St., near Telegraph Ave.
ELMER H. ADAMS, Pastor.
"WHY DIDN'T GOD KILL THE DEVIL?"
is the topic Sunday night. Some say there is no personal devil; that all the devilishness in the world is of human origin. What does the Wordesay? Come and hear. Service at 7:45.

SEVENTH DAY ADVENTIST CHURCH
1630 Fairview Street, Berkeley
Special meetings every night except Monday, conducted by Pastor A. M. Dart.
Sunday night, "SPIRITISM PROVEN BY THE BIBLE." The voice is heard, the form is seen.
Through the week, "THE LEAGUE OF NATIONS"; "GATHERING FOR THE LAST BATTLE"; "THE JEWS BACK TO PALESTINE"; "THE COMING OF ANTICHRIST"; "JUST HOW GOD SAVES MEN."
Solos by Earl Williams

Full Sunday Schools Make Empty Jails

SUPPORT SUNDAY SCHOOLS
SAFEGUARD SOCIETY

Fill the Sunday Schools and Keep the Prisons Empty

This advertisement authorized and paid for by Oakland and Berkeley Sunday Schools

METHODIST EPISCOPAL

First M. E. Sunday School
24th and Broadway—Sunday-school at 9:45 a. m.; F. N. Kornhaus, superintendent. Classes for all.
24TH AVE. M. E.—Corner 24th ave. and E. 15th st. 9:45 a. m.
FRUITVALE M. E., School st. and Boston ave.—9:45 a. m. Wm. McCarter, supt.

CHRISTIAN

First Christian Sunday School
Cor. Webster and Grand sts.; H. C. Ingram, Supt. 9:45 a. m. A class for every one. Come and join your class.

Fruitvale Christian S. S.
Fruitvale ave., at E. 22d st.; F. L. Thompson, Supt. Classes at 9:45 a. m. Won't you come? New time.

UNITARIAN

FIRST UNITARIAN—Sunday School, 14th and Castro streets, Arthur B. Heck Superintendent. 10 a. m., adult class, led by Daniel Rowan.

BAPTIST

First Baptist Bible School
Telegraph ave. and 21st st.; Arthur E. Caldwell, supt. Classes for all ages at 9:45. Everybody welcome.

23d AVE. BAPTIST S. S.
Cor. 17th st. and 23d ave—9:45 a. m., something in store for you if you come. You are invited.

BETH EDEN SCHOOL
1 p. m. Beth Eden Church, Filbert st. near 7th; Wm. Bell, Supt.; Vera Boger, Sec.; Rev. S. W. Hawkins, pastor.

BETHANY BAPTIST—Penniman ave. near 35th ave., 9:45 a. m.

FRIENDS.

Friends' Sunday School
52d and West Sts.
Sunday school at 10 a. m. Primary, intermediate and senior classes.

PRESBYTERIAN

Brooklyn Bible School
12th ave. and E. 15th st.—9:45 a. m. A Wide-awake Sunday-school. Come Once and You'll Come Again.

210 coming. Wanted, 225 by Xmas. Get into the contest tomorrow.
St. James Church School
14th ave., at 38th.

Union St. Sunday School
Union st., nr. 8th, meets at 9:45 a. m. "The Neighborly Church" welcomes all children of West Oakland.

EMANUEL CHURCH SCHOOL—42th and Webster. The place where an endeavor is made to help everybody. Come meet friendly people at 9:45. We will help you.

CONGREGATIONAL

FIRST CONGREGATIONAL
12-13th-Clay Sts. Rev. Fred W. Morrison, Supt. Sunday school 9:45. Social club room for boys and girls. Interesting activities for all. Come.

BERKELEY SUNDAY SCHOOLS

PRESBYTERIAN

FIRST PRESBYTERIAN
Cor. Channing way and Dana st.
9:30 A. M.
Classes for all ages. You are welcome.

CALVARY Cedar and Bonita, Berkeley — We want you to join the Doublers' Club, which meets at the Sunday School hours, 9:45 a. m.

BAPTIST

First Baptist S. S. of Berkeley
Cor. of Haste and Dana st., meets at 9:45 a. m. Classes for everyone. Rev. Albert Ehrgott, superintendent.

CONGREGATIONAL

Park Congregational S. S.
and Junior Church. Unsectarian institution. Lewis Van Wicklan, Supt. Fairview and Ellis, E. Berkeley.

Join Us Come Worship Tomorrow

Van Winkle to Continue His 'I Am' Sermons

Rev. H. A Van Winkle of the First Christian church will continue his series on the "I am's of the Bible," taking as his Sunday morning topic "I Am the Vine" There will be special music and the Lord's Supper will be observed. In the evening the sermon topic is "Pearls Before Swine." Rev. Van Winkle's sermons for the evenings of the Sundays during the month of February will be along the line of Christian Endeavor work.

Two weeks ago a very interesting report was received from the Elmhurst Extension church, stating that five members had been added to the membership roll and that a very important meeting had been held at the home of one of the members, at which time the uppermost thought was that of securing a lot and building a church as soon as possible. Rev. J. A. Shoptaugh will speak on the timely subject, "Case of Conversion" at the Elmhurst church. In the evening he will speak on "After Prohibition, What?" There will be an open forum in the evening to discuss such questions as 'Will the reform element take up the labor question and the high cost of living?" The girls of the Sunday school will entertain the boys with a dinner next Sunday, as a result of their defeat in the recent contest.

ADVENT CHRISTIAN

Pilgrim Advent Christian

811 33d st., near West.

Sunday school 9:45 a. m. Loyal Workers' meeting 6:45 p. m. Preaching 11 a. m. and 7:45 p. m. Morning, subject "Sonship and Service."

Evening preaching by the pastor, Rev. W. H. Warner.

REORGANIZED CHURCH OF LATTER DAY SAINTS

16TH and MAGNOLIA

Preaching at 11 a. m. and 7:45 p. m.; Sunday-school, 9:45; Religio, 6:15; prayer meeting Wednesday, 7:45. J. W. Presley, pastor. All welcome.

LATTER DAY SAINTS

"MORMONS."

The Church of Jesus Christ of Latter Day Saints meets in Porter Hall, 1918 Grove street. Sunday-school at 10 o'clock; preaching at 11:45; evening services at 7:30.

ST. ANDREW'S CHURCH ELECTS SIX OFFICERS

The annual parish meeting and election of officers and delegates of St. Andrew's Episcopal church was held Wednesday, January 14, presided over by the rector, Rev. A. L. Mitchell. The following officers were elected: W. J. Hall, senior warden and treasurer; J. A. Anderson, junior warden; W. A. Clapp, secretary; F. W. Anderson, J. H. Lasses, W. A. Milner and H S. Morris, vestry men. Delegates were elected to the annual diocesan convention to be held in San Francisco, February 3, also the women delegates to the House of Churchwomen. Reports were read from the various organizations within the parish. Plans for reorganization of this parish are under advisement of Rt. Rev. E. L. Parsons. Bishop Parsons visited St. Andrew's parish last Sunday, confirming a class.

CHURCH OFFICERS ELECTED

Officers for the new year have been elected by St. Michael's Evangelical Lutheran church. The following are the deacons chosen to serve on the church council: Charles L. Trabert, C. A. Smith, O. W. Weibel Lynn W. Perry P. J. Kramer, Carl Martens and William B. Scheel, with C. A. Smith, Charles L. Trabert and O. W. Weibel as trustees. Reports submitted for the past year show the church to be in an unusually prosperous condition, with attendance doubled. Rev. Ernest Anton Trabert is the pastor.

CENTENNIAL PRESBYTERIAN.

The pulpit of the Centennial Presbyterian church, Twenty-fourth and Foothill boulevard, will be filled by Albert Ehrgott, of the near-East Relief Committee. Sunday school will meet at 9 45 and Christian Endeavor at the usual hour. Prayer meeting will be as usual at 7:45 on Wednesday. Services will be conducted next Sunday by the regular pastor, Rev. Edward C. Philleo.

CHURCH OF NAZARENE

Church of the Nazarene

Myrtle St., Bet. 14th and 16th Sts.
8 blocks west of City Hall

BOTH SERMONS WILL BE PREACHED BY THE PASTOR

Services at 11 a. m. and 7:30 p. m.

Lewis E. Burger, Pastor

CHILDREN

("For of such is the kingdom of heaven.") Matt. xix-14.

When your heart is sad and dreary,
And your life seems cold and gray,
List to a child's sweet laughter,
Romp with a child at play.
And redder will be your sunsets,
Deeper the midnight blue,
And your dawn will break in it's glory,
On a world that is new to you.

HENRY PHILLIPS.

ANNUAL PARISH MEETING

The annual parish meeting of Trinity parish was held on January 14. Reports showing the progress of the past year were presented, exhibiting a healthy activity in both Trinity and Holy Innocents' congregations. The vestry elected for the coming year comprises Messrs. S. J. Taylor, F. W. Reyland, W. B. Bakewell, Frank Gilbert, Archibald Borland, Harry C. Knight, Howard J. Lackey, Rollin A. Podlech, Chas. Asplund and Geo A. Robbins. The delegates to represent the parish in the House of Churchwomen at the meeting in February are Mesdames E. A. McElrath, F. A. Campbell, D. A. Hibbard, S. J. Taylor and Miss Harriet Bakewell.

Sunday morning, the Rev. Geo. E. Weagant of Holy Innocents' chapel, will conduct the service and preach at Trinity Episcopal church. The rector, Rev. Lloyd B Thomas, will preach at Holy Innocents' chapel. In the evening, the rector will preach the second sermon on the biography of the soul, entitled "The Soul's Maturity." This series of sermons will be of particular interest in their treatment of the personal religious life.

BROOKLYN MEN STUDYING

The men of Brooklyn Presbyterian church have reorganized their Bible class and are anticipating some interesting hours of discussion during the coming spring. The class has been fortunate in securing Everet Smits of Berkeley to lead a series of six discussions on the subject, "Labor and Capital." This is one of the most important topics of discussion of the day and it will be most interestingly handled by Mr Smits, from the Bible standpoint. At the close of the hour there will be a period set aside for open discussion by all present. All men interested in this subject are most cordially invited to join in attendance upon this series of study, which will last for the following six weeks.

EPISCOPAL

Episcopal ST. PAUL'S

Cor. Grand Av. and Montecito. Grand Av. or Lakeshore Car
The Rev. Alexander Allen, Rector.
8:00 a.m.—Holy Communion.
9:45 a.m.—Church school.
11.00 a.m.—Morning service and sermon.
Evening service at 7.30. Good Samaritan Chapel, 9th and Oak.

ST. JOHN'S

Eighth and Grove
Rev. J. L. S. Foster, M. A., Rector.
8 a. m.—Low Celebration.
11 a. m—Choral Celebration.
7.30 p. m—Choral Evensong.
10 a. m.—Church School.
Oakland's Oldest Church.

TRINITY CHURCH

29th St. and Telegraph Ave.
HOLY INNOCENTS' CHAPEL
54th St. and Shattuck Ave.
Rev. Lloyd B. Thomas, rector. Services 7:30 a.m., 11 a.m. and 7:45 p.m. Church school 9:45 a.m.

Church of the Advent

E. 16th St. and 12th Ave. Rev. Isaac Dawson, Rector. Services 8 a.m., 11 a.m. and 7.30 p.m. Sunday School 9.45 a.m. Young People's meeting 6:30 p.m.

ST. PETER'S

Rockridge, Lawton Av., near Broadway Rev Edgar F. Gee, rector Holy Eucharist, 9 a.m.; other services 11.15 a.m. and 7:30 p.m. Church school 10:15 a.m

ST. PHILIPS

Nicol Ave. and Capp Sts., Fruitvale. Services 7:30 and 11 a.m. Church school 9:45 a.m.

ST. ANDREW'S

34th at Magnolia
Rev. A. L. Mitchell, Rector. Sunday School, 9.45 a. m., Holy Communion, 10-15 a. m.; morning prayer 11 a. m.; evening prayer, 7:30 p. m

ANNUAL REPORT SHOWS YEAR OF SUCCESS

Plymouth Congregational church held its annual meeting Wednesday evening. The reports from the various departments indicated a most successful year, various treasurers reporting amounts passing through their hands totaling $44,609. Two women were elected on the board of trustees—Mrs. R. F. Lewis of Piedmont and Miss Janet Haight of Orange street. The rest of the board consists of C. H. Dickey, S. V. Armstrong, Harry Benner, A. U. Brandt, M. E. Wright, Myron Westover and William H. Spaulding.

Rev. Charles Kloss will preach Sunday morning on "The Awakened Interest in Life After Death" What do we know? Have we any data of value? Are the departed ones alive? Do they ever return to earth? If so, can they speak to us? If they can, is their message reliable" The answer of poets, the Bible, psychic research, with special reference to Sir Oliver Lodge's "Raymond" and "The New Revelation," by Conan Doyle.

The evening subject will be an exposition of the paragraph in Luke's gospel relating to dinner invitations —"The People to Invite to Dinner."

EARL WILBUR TO SPEAK

At the First Unitarian church, of which Rev. Clarence Reed is the pastor, President Earl M Wilbur will speak to the adult class Sunday at 10 a. m. on "The Liberal Religious Movement in Poland" He will tell the thrilling story of the prominent part Poland has taken in the progress of free religious thought. Dr. Wilbur ranks at the head of the authorities on that subject. "The Library of Ashurbanapal" will be the subject of the lecture in the series on comparative religion that is being given by Rev. Reed on Wednesday evenings at 8 o'clock. The lecture will be illustrated by slides of a number of the tablets found in this ancient Babylonian library.

SKATING PARTY.

The Epworth League of Eighth Avenue M. E Church claims to be a "real live up-and-doing" crowd of young people. This was vividly demonstrated last Friday evening when a group of about 25 enjoyed an evening's fun at Idora skating rink. They met at the E. L. rooms and after letting the neighborhood know that they were there, with their rousing yells, they went to the ring via machines Every Sunday at 6:30 this league is having fine devotional meetings Last Sunday Miss Venus from the Alliance led with the reward of a rapt audience. A very cordial invitation is out from this league to join with them in their social and devotional meetings.

LECTURE ON PHILIPPINES

At the First Methodist Episcopal church, Alameda, Sunday evening, Mr. and Mrs. W. H Cox of Manila, P. I. will give a lecture on the history, political, social, domestic and religious life of the Filipinos. The lecture is based upon the four and one-half years' residence of Mr. Cox in Manila, where he was in government service, and will be illustrated with th set of fifty splendid slides furnished by the Methodist centenary movement.

PRESBYTERIAN

Brooklyn Church

Presbyterian
[illegible]
"The Church of the Friendly Folk"
HOWARD I. KERR, D. D, minister.

11 A. M.
"Victory, Vigilance and Vision"

A sermon on America's emancipation from slavery of organized liquor traffic.

7.30 P. M.
"Does Differences of Race and Temperament Make a Difference With Christ?"

MEN OF EAST OAKLAND

you are invited to attend a series of six discussions beginning tomorrow on the topic,

LABOR AND CAPITAL

at
THE MEN'S BIBLE CLASS
Brooklyn Church
12th ave and E 16th st.
9.45 a. m each Sunday
MR. EVERET SMITS, Leader
Come and bring a friend

"Is it Well to Break Laws?"
John B. Donaldson, 11 a. m.
"Thou Shalt Not Muzzle Oxen"
J C Templeton D D., 7 30 p m.

St. James Church

14th Ave and E 38th St

UNION ST. PRESBYTERIAN

"The Neighborly Church"
UNION ST. BETWEEN 8TH and 19TH
Rev. H. W Tweedie, pastor.
11 A M.
"Withered Hands"
7:45 P M
"The River and the Way"

WELSH

18th and Castro: Rev. O. R. Williams, pastor, 1722 Castro st. Lake 6166—11 a. m., Welsh service; 7.30, English.

PROHIBITION VICTORY TO BE CELEBRATED

America's emancipation from the slavery of the organized liquor traffic will be celebrated at the Brooklyn Presbyterian church on Sunday. The morning subject by the pastor will be "Victory, Vigilance and Vision." Brooklyn church has reason to rejoice in the triumph of the temperance and prohibition cause It is an historic fact that the church, when first organized, met for worship in a room above a saloon in old San Antonio Embarcadero.

At the evening service the pastor concluded a special Sunday night series on the "Adequacy of Christ" discussing the question, "Does Race and Temperance Make a Difference With Christ?" On Sunday, January 25, the Brooklyn congregation will have reports from the Des Moines convention. Roland Ure and Arthur Eggleston, who attended, returned home this week.

SECRETARY TO SPEAK

Charles G Titus, general secretary of the Oakland Y. M. C. A., will give the Senior Loyal Sons class of the First Christian church a talk tomorrow in place of the lesson study. The Intermediate boys and girls have been enjoying an interesting contest for the past weeks under the leadership of Miss Hester. The agreement was that the losing side was to entertain the winners This event took place Friday evening. The Junior department had a total attendance of 53 last week, the third year Junior girls having a fine class of fifteen, which included five visitors, therefore winning the banner. Mrs. Herbert Sparks has accepted the superintendency of the primary department of the school. There is a lively organization being formed in the Sunday school. They ask "Are you a member of it?"

EMANUEL PRESBYTERIAN

Emanuel Presbyterian church has inaugurated in its new Men's Aid Club the study of practical daily problems as they affect the lives of individuals, and through them, the church. The social side of church life will be encouraged by lectures and talks. The probable effects of pending national legislation as they may affect the Christian life will be discussed at the next regular meeting. New Sunday school rooms are being built in the gallery around the church auditorium, and the growing membership of the school calls for more. The pastor, Rev. A. Mills, has introduced the five-minute social intercourse talks at the regular evening services.

ST. JOHN'S EPISCOPAL

Service for the second Sunday after Ephany at St. John's Episcopal church will be conducted as usual by the rector, Rev. J. L. S Foster, but in the morning the Rev Francis C Murgotten will speak on "The Near East Relief" of the Oakland division for the adoption of four hundred orphans. There will be splendid music, under the direction of Mrs William H. Rost, with a soprano solo by Mrs. Castle Lansdale. The eleven organizations of the church have just selected their new officers and are looking forward to a busy year in every branch. The concert given last Tuesday evening by St. John's Dramatic Association was a fine success.

NORWEGIAN-DANISH

At the First Norwegian-Danish church, of which Rev F. Engebretsen is the pastor, services will be conducted as usual. Sunday school meets at 10 o'clock in charge of the superintendent, H O. Erikson, and J. C Nelsen, teacher of the Adult Bible class. At the 11 o'clock service the pastor will speak on the sermon theme, "Our Share in God's Work," and in the evening at 8 o'clock, on "God's Share in Our Work." There will be special music by the choir and the male quartette. The E. L. meets at 7 and will be led by Jens P. Smith

SALVATION ARMY

SALVATION ARMY

533 NINTH STREET

11 a. m.—Holiness meeting.

3 p. m.—Praise meeting.

3 p. m.—Company meeting.

6 p. m.—Young Peoples meeting.

8 p. m.—Salvation meeting.

UNIVERSALIST

The Church of the Universal Christ

HOTEL OAKLAND, ROSE ROOM
BERNARD C. RUGGLES, Minister
11:00 A. M.
"The Kingdom of Spiritual Vitality"
BERKELEY BRANCH RESUMES SERVICES FEBRUARY 1ST

Association Composed of Local Men

CHARLES R. FISHER, State superintendent of Sunday school work.

The Alameda County Sunday School Association is composed of local men and women who are endeavoring to further the work of the Lord through the Sunday schools of this county. Mr. Charles R. Fisher of Berkeley, the state superintendent of Sunday school work, has ever his watchful eye upon the work in Alameda county. January 12 Mr. Fisher conducted an efficiency conference at the Y. W. C. A., where he met all those interested in Sunday school work and offered many suggestions for the work during 1920. Mr. Fisher is supported in Alameda county by Rev. Bruce H. McDonald, pastor at Berkeley, who recently attended the students' conference in Des Moines, returning with many fine ideas that will greatly help the Sunday schools of this county

Mr. Albert E Norman of the First M. E. church, Oakland, acts as county secretary, and is kept busy at this time of year compiling reports as to the standing of the schools within the county. Lately Mr. Norman made a report stating that there were 6533 children under the age of 14 years in the Sunday schools in this county, which was just 1-7 of the number that are in our public schools Also stated that the average attendance of the Sunday schools is 62, while in the public schools it is 395 It is expected that the report for 1919 will show considerable increase and we expect to publish this report within a short time

Mrs. Edward D Rothwell of Oakland acts as treasurer, for without funds in the treasury little can be accomplished in these days. Mrs. H T. Shultz of Berkeley has charge of the children's work in the county and won first prize at the last state convention, the award being for the best work being done in the state. Mrs. A. F. Blatchley assists Mrs Shultz and acts as children division superintendent for Oakland. The work among the young people of teen age is carried on by Mr Gustavus Schneider of Berkeley and Miss Mabel Gleason, secretary at the Y W C A of Oakland The adult work is attended to by Mr J. L. Slater of Berkeley, formerly president of the county work at Brooklyn, N Y

PILGRIM CONGREGATIONAL

At the Pilgrim Congregational church, Eighth avenue and East Fifteenth street, the pastor, Rev J. W. Buckham, will conduct the usual services, speaking at the morning worship hour on the topic "One Unceasing Purpose" At 6 30 the Young People will hold their service

METHODIST SOUTH

PIONEER MEMORIAL

Cor. Telegraph and 37th
HAROLD GOVETTE, Pastor
11 00 a. m—"The Unknown God."
7 30 p m—"Christ on Exhibition."
Sunday school 9:45 a. m. Epworth League 6 30 p m

METHODIST EPISCOPAL

Eighth Avenue Methodist Episcopal Church

8th ave. and E. 17th st.
The Rev James Whitaker, Ph. D, Pastor
Services at 11 a. m. and 7:30 p. m. Epworth League 6 30 p m

24TH AVE. M. E. CHURCH

24th ave and E 15th st.
REV. GEO. C. PEARSON
Preaching 11 a m., 7 30 p. m.
Epworth League 6:30 p. m.
Sunday School 9.45 a. m.

ST. STEPHENS METH. CHURCH, cor. Park Blvd. and 13th ave.; pastor, Rev. T. A. Story—Sunday-school, 9.45, Epworth League, 6:45 p. m.; worship, 11 a m and 7 45 p m.

NOVEL SERVICE IN HONOR OF MOTHERHOOD

A most unique service in honor of Motherhood will be held at the South Berkeley Community church (Park Congregational), on Sunday night. Under the title "Musings on Motherhood," Mrs. Lulu Mae Tefft will read some of her original poems, and Miss Ruth Elliot will assist. There will be incidental music and illustrative pictures. A program of mother songs will include the following: "Queen of the Earth," soprano solo, Mrs. N. W. Pendleton; "Mother O'Mine," baritone solo, Mr. Lewis Van Wicklan; "Mother McCree," Mrs. Tefft, and "Little Mother of Mine," tenor solo, Mr George Johnson.

Norman W. Pendleton, the pastor, will deliver a short sermon on "A Mother's Honor in the Keeping of Her Son." Sunday morning at 11 o'clock, the second of the series on "Great Rebels and Heritics: Now Heroes and Saints," being "John Wesley," will be given.

'CHRISTIAN LIFE' IS THEME FOR LECTURE SERIES

At the Eighth Avenue Methodist Episcopal church Sunday morning the pastor, Rev. James Whittaker, commences a series of sermons on the "Meaning and Content of a Christian Life." The following are the special themes: "What Is It to Be a Christian?" "Why Should I Be a Christian?" "How May I Be a Christian?" "How May I Know That I am a Christian?" "The Christian Program." These subjects should be of great interest to all who are thinking of the present need of the world and how we may meet that need.

At the evening hour the pastor will preach on "The Reality of Vicarious Sacrifice and the Necessity of It." There will be good music by the choir and all are invited to both worship services.

UNITED BRETHERN'S CHURCH

The Church of the United Brethern in Christ will hold services both morning and evening Sunday. The pastor, Rev. Milton C. Lutz, will speak at both services The subject at 11 a. m. will be "Divine Retribution," in which he will trace an underlying law, discovered among many peoples and religions, from the ancients to the present time, which operates to bring the penalty of sin upon the head of the person who commits it. It passed into the proverb, "dig a ditch and fall in it yourself." The evening subject will be an exposition of the book of Revelations. These addresses will continue every Sunday and Wednesday evenings until the book has been covered.

ST. PAUL'S CHURCH.

The Rev. Alexander Allen, rector of St. Paul's, will be the special speaker at the Church of the Advent on Sunday evening. Mr. Allen's long and successful rectorate in Oakland has placed him among the leading clergymen of the state. "He is a pleasing and interesting preacher," says the regular rector of the Church of the Advent, Rev. Isaac Dawson, who will preach at the morning hour. The vested chor, under the direction of Mr. Bours, will sing at both morning and evening services. The confirmation class will meet at 6:30 in the afternoon.

ELMHURST ALL SAINTS'

The services for the second Sunday after Epiphany will be conducted by the pastor, Rev. Harry Parks, at All Saints' Episcopal church in Elmhurst. Sunday school meets at 10 a. m. and Holy Communion and the sermon will be given at 11 o'clock. On Wednesday Holy Communion will be administered at 10 o'clock in the morning.

SHATTUCK METHODIST

The Rev. N E Gibbs of the Shattuck Avenue Methodist Episcopal church will speak at the Twenty-fourth Avenue Methodist Episcopal church at the morning service Sunday. The pastor, Rev. George C. Pearson, will speak at the evening hour. Other services will be as usual.

OAKLAND TRUTH CENTER

LETITIA A. ANDREWS

DIST. PRES. INTERNATIONAL NEW THOUGHT ALLIANCE,
Announces:
Services at Ebell Club Hall, Sunday, 11 a. m.; topic, "THE CHRIST IN YOU." Special music. Monday, 8 p. m, commencing series of six lessons on "RIGHT THINKING." Monday, 9 p. m, Business Men's Club meeting. Thursday, 2:30 p. m., silent unity, "REALIZATION CLASS." Thursday, 3:30 p. m., lessons in "FUNDAMENTALS OF TRUTH."
All of the above meetings conducted by LETITIA A. ANDREWS. Office phone Oak. 6190 All welcome.

INDEPENDENT

Vine Paschal Welch, D.D., Ph.D.

PACIFIC BLDG., OAKLAND, Sunday. Subject at 3 p. m., "THE ANOINTING WITH OIL AND PRAYER OF FAITH FOR THE SICK." James 5.
7:30 p. m., subject, "FAITH, ITS WORK AND RESULTS." Illustrated by a large chart.

CONGREGATIONAL

Plymouth Church

CHARLES L. KLOSS, Minister.
11 A. M.
"Can We Talk With the Dead?"
The new interest in Spiritualism.
7:45 P. M
"The People to Invite to Dinner"
Christ's Rule of Hospitality.
Next week—The Book of Job to date. Bowers Wells' "Undying Fire."

Pilgrim Congregation'l Church

Cor. 8th ave. and E. 15th st.—11 a m morning worship sermon by Rev. J W. Buckham, D. D., "One Unceasing Purpose." 6:30 p. m., Young People's service. Welcome to all.

Baptist Hold Annual Dinner And Roll Call

On Wednesday evening, January 14, the membership of the Tenth Avenue Baptist church gathered around the tables for their annual dinner and roll call meeting. Dr. Tingly, superintendent of the metropolitan district of city missions, was the guest of honor and Professor Earle Garfield Linsley of Mills College faculty, the speaker of the evening. After a fine dinner, served by the social committee of the church, under the chairmanship of Mrs. K. M. Hayden, old familiar songs were thrown on the screen and a community sing was enjoyed.

The year's reports were encouraging, showing faithful, earnest work on the part of the workers in all departments. The treasurer's report showed that, notwithstanding an increased budget, all indebtedness had been met and a balance remained in the treasury. The church tendered a hearty vote of appreciation to the retiring treasurer, J. O. Ernsberger, who for five years has given his time to the financial work of the church.

After a violin solo, rendered by Miss Jump, Professor Linsley gave an illustrated address outlining the plans for work during the coming year. Professor Linsley's topic was taken from a quotation from Lowell, "New Occasions Teach New Duties," and his address was a forceful presentation of the objective of the new world movement of Northern Baptists and a direct appeal to the local church to accept the challenge and swing into line even if total reorganization be necessary to be equal to the task at hand.

PLYMOUTH CONGREGATIONAL

One of the most enjoyable and interesting meetings this Endeavor Society has held was last Sunday, when Jack Jackaway led on the theme "A Strong Character and How to Attain It." Due to a chain discussion in which all had a chance to express their personal views a very lively meeting was the result. A musical program was offered in which Miss June Alexander sang. During the social half-hour games and refreshments were enjoyed. Sunday evening Miss Rosomond Gilmour will lead on the topic, "My Favorite Psalm and Why." The Plymouth Endeavorers are expecting a visit from "The Flying Squadron." All young people are urged to attend what promises to be an enjoyable meeting.

INTERESTING SERMON SUBJECT.

"Why Didn't God Kill the Devil?" is the sermon subject for Sunday night at the Seventh Day Adventist Church, Twenty-fifth street, near Telegraph avenue.

The pastor, Rev. Elmer Henry Adams, will endeavor to answer this question, which so many people ask.

Some questions, bearing on spiritualism, have been handed in to Rev. Adams to answer through the question box.

Song service is at 7:30 and preaching at 7:45.

UNION MEETING

On Sunday evening there will be a union meeting of Christian Endeavorers at the High Street Presbyterian church. All Endeavor societies are requested to attend so that they may have a splendid worth-while meeting. The topic is "My Favorite Psalm and Why." All visitors are welcome.

SACRED HEART CHURCH

Roswig's Mass in F will be sung by the choir of Sacred Heart church at the 10:30 mass Sunday. Mr. Paul T. Weber, tenor, will sing "Ave Maria" by St. Basil at the offertory. At the 12 o'clock mass Miss Garcia, organist, will play several selections from Chopin's Album. Mr. Weber will also sing at this mass.

The conference opened at 10:30 this morning and at noon a healing service was conducted by Dr. Julia Seton of New York. The afternoon session followed at 2:30. Tonight at 8 o'clock there will be another session. Sunday morning services are at 11 o'clock and the closing service is in the afternoon at 2 p. m.

INTERNATIONAL BIBLE STUDENTS

CHRIST HAS COME

His Iron Rule Begun

Nations are smitten. Old order dying. Golden Age here.

Hear R. V. Toutjian, V.D.M., at I. O. O. F. HALL, Eleventh and Franklin Streets, Sunday, Jan. 18, at 8 p. m. sharp.

Public cordially invited. No Collections.

CHRISTIAN MISSIONARY ALLIANCE

Christian and Missionary Alliance

GOSPEL TABERNACLE.
21st St., bet. San Pablo and Brush
Services—Sunday school, 10 a. m. Divine worship, 11 a. m., 7:30 p. m. Y. P. S. C. E., 6:15 p. m Midweek meetings Tuesdays 7:30 p. m., Friday 8:30 p. m.

Both Sermons will be Preached by the Pastor, Rev. Herbert Dyke

THEOSOPHICAL SOCIETY

"Chinese Philosophy"
By Mr Kiang Kang-Hu of the University of California.
8 o'Clock Sunday Evening. Pacific Bldg., 16th and Jefferson. Reading room open week days 2-4. CLASS IN THEOSOPHY. 8 o'Clock Monday Evening. You are invited to attend.

LATTER DAY SAINTS

THE WILL OF GOD Though Opposed, Yet Eventually Supreme

By DR. JAMES E. TALMAGE

Of the Council of the Twelve, Church of Jesus Christ of Latter-Day Saints; Salt Lake City, Utah.

Note: For free copies of other articles of this series and request to the author.

Do you believe that "whatever is is right"? I do not; I cannot believe it. If right means accordance with the will of God, surely there is much wrong in the world.

But, it is argued, God is omnipotent, and therefore has power to direct all things as He wills. Granted. Nevertheless both scriptural and secular history, as also the turbulent course of current events combine to show that transgression of Divine law is as old as the race, and as persistent.

God has given to man agency and liberty of action. It is the will of God that this birthright of human freedom shall be inviolate; but it is contrary to the Divine intent that man shall abuse his agency, and misconstrue his liberty as license for wrong-doing. And as with the individual, so with communities and nations.

In the course of Israel's troubled journey from Egypt, where they had dwelt as in a "house of bondage," to Canaan the land of their promised inheritance, the Lord gave them many laws and established ordinances, with promises of blessing for compliance, and warning of calamity if they proved disobedient. As the sacred record progresses, the fact is made plain that Israel had chosen the evil alternative, forfeiting the blessings anad reaping the curses.

In the days of Samuel the Israelites clamored for a king. They were tired of the theo-democracy under which they had prospered, and wanted to be "like all nations," a monarchy, with a king wearing a crown, swaying a scepter, and sitting enthroned in state. Read 1 Samuel, chapter 8. This condition had been foreseen and foretold; nevertheless the people erred in their demand, and the Lord yielded under protest. There is real pathos in His words to the prophet: **"They have not rejected thee, but they have rejected me, that I should not reign over them."** They had their king, and a long succession of monarchs, some of whom proved to be veritable tyrants, and the people groaned under the oppression against which they had been forewarned.

Was it the will of God, think you, that Israel should sin? Can it be the Divine will that any man or nation shall come under the thrall of iniquity? Is it the will of God that man shall make of himself a drunken sot with reason dethroned, and naught but his brutish passions alert? Or that man shall oppress his fellows by unrighteous dominion, robbing them of the rights upon which God Himself refuses to infringe even though those rights be grossly misused? Is it the will of God that woman's virtue shall be bartered for gold, and that vice shall stalk unchallenged through the world?

To hold that these abominations accord with the Divine will is to make God responsible for them, and therefore the author of sin. The very thought is blasphemous.

God's omnipotence is manifest in the over-ruling by which eventual good results from immediate evil The crime of the ages, consummated on the slopes of Calvary, has proved to be the means of salvation to the world; but the awful guilt of the betrayal, of the false testimony and the crucifixion is no wise diminished by the glorious outcome.

Through the successive captivities and the general dispersion of Israel which came as the consequence of infidelity to Jehovah, a knowledge of the true and living God has been diffused among even benighted and idolatrous peoples. And thus the nation's calamity has been made to serve Divine purposes

I cannot look upon the frightful carnage of inhuman atrocities of the world war as a manifestation of the direct will of God This dreadful conflict was brought on through lust of power and greed of gain. It sprang from an unholy determination to rob mankind of God-given rights, and to subject the race to autocratic domination It is a repetition of the issue at stake in the primeval struggle, when Michael, the champion of free agency, led his hosts against Lucifer's myrmidons, who sought to rule by might. (See Rev. 12:7-9.)

In the free exercise of agency and the right of decision our nation deliberately and solemnly entered the great conflict in the interests of righteousness. Out of the seething carnage shall crystalize the lustrous gems of peace and the liberties of men; and thus enriched the world shall be the more prepared to receive the Christ, whose coming is near, and whose dominion shall be holy, whereby the rights of all men shall be respected and assured.

God's power and glory shall be manifest in eventual victory for the right and in the good that shall spring from present evil. But in the eternal accounting, responsibility for the crime whereby this war was precipitated shall weigh upon the man, men, nation or nations who did the devil's bidding in the attempt to enthrall mankind.

Thus the hand of God is potent in the furtherance of right; and though His will be violated and His commandments transgressed, evil shall be followed by good. Divine displeasure is directed against all **"who confess not His hand in all things, and obey not His commandments."** (Doctrine & Covenants 59:21).

For the Book of Mormon, etc., apply to California Mission, 1649 Hayes Street, San Francisco; or 153 West Adams Street, Los Angeles, Calif.

For book of 360 pp., containing complete series of these articles, numbering 101, entitled "The Vitality of Mormonism," apply to publishers, The Gorham Press, Boston, Mass.

UNIVERSAL TRUTH

Church of Universal Truth (Inc.)

K. P. Hall, Cor. 12th and Alice, Oakland. Services every Sunday at 3 and 8 p.m. Pastor, RT. REV. SRI. BISHOP MAZZINIANANDA, M.A., M.D., Ph.D., D. Lit and Sci. Assistant Pastors, Rev. S. Morrow, B. A.; Rev. E. G. Merwin; Rev. Mother Maha Devi.
3 p. m., the Bishop preaches on "Regeneration"; 8 p. m., the Bishop lectures on "Spirit Communication Code." Messages by Swami, Mrs. Knott, Madame Robert and others. Everyone cordially welcome.

PRESBYTERIAN

FIRST PRESBYTERIAN CHURCH

OAKLAND'S TEMPLE BEAUTIFUL—CHURCH FOR VISITORS
Twenty-sixth and Broadway, Oakland, California
REV. FRANK M. SILSLEY, Pastor, will preach
11:00 A. M.
THE BAPTISM OF SACRED FIRE
7:30 P. M.
WIRELESS MESSAGES FROM THE SPIRIT WORLD
What is the message from the spirit world concerning loved ones?
What is the message as to the true authority and faith in religion?
Is there a message of a second probation for those who fool with God in this world?
SPIRITUAL CLINIC—YOU ASK AND THE PASTOR ANSWERS.
TEMPLE CHOIR SELECTIONS IN MEMORIAM
MR. HORATIO PARKER SONG SERVICE

NON-SECTARIAN.

NEW THOUGHT FORUM

REV. DR. BERNARD C. RUGGLES

Announces the formation of a New Thought Forum, a non-sectarian, community movement for the presentation and discussion of vital personal and social problems from the stand-point of New Thought Principles. Audience will have privilege of discussion.

GREAT MEETING TUESDAY EVENING, JANUARY 20TH
HOTEL OAKLAND, SOUTH ROOM
A NOTABLE SPEAKER—GOOD MUSIC
REV. BERNARD C. RUGGLES, Chairman

List of Board of Directors:

J. S. AIKMAN, MRS. ALICE NICKERSON STOUT,
FRANK J. BALBO, MR. D. B. WAUGH,
SARAH B. CONLEY, LLOYD W. STETSON,

METHODIST EPISCOPAL

First Methodist Episcopal Church

24TH AND BROADWAY

11 A. M.
"What Is a Christian?"
DR. STEPHENS WILL PREACH
7:30 P. M.
"Impressions of the Great Student Volunteer Convention"
Speakers—Merrill Berown, Paul Davies, Robert Hutchison and Stephen Mark.
FINE MUSIC BY CHORUS CHOIR
BESSIE BEATTY ROLAND, Organist

UNITARIAN

First Unitarian Church

11th and Castro Streets
Rev. Clarence Reed, Minister
11:00 A. M.
"THE DIVINITY OF MAN AND HUMANITY OF GOD"
10:00 A. M.—Sunday School. Adult Class. Address by President Earl M. Wilbur, "LIBERAL RELIGIOUS THOUGHT IN POLAND."
Wednesday 8:00 P. M.—Comparative Religion Lecture by Mr. Reed. "THE LIBRARY OF ASHURBANAPAL" Illustrated

INTERDENOMINATIONAL

PIEDMONT CHURCH

Mountain and Highland Avenues
CHARLES D. MILLIKEN, Minister
Public Worship at 11 A. M.
"IN RETROSPECT"
Sunday School 9:45 A. M.
Young People's Meeting 6:45 P. M.—Adult Forum Class 10 A. M.

CONGREGATIONAL

First Congregational Church

Twelfth, Thirteenth and Clay Streets
REV. F. J. VAN HORN, D.D., Pastor, preaches
11:00 A. M.
"How Can We Keep the Feast?"
7:45 P. M.
"God and the Snail"
Annual dinner at the church, Wednesday, January 21
Everybody welcome

Oakland Tribune

Supreme on Continental Side of San Francisco Bay
Established February 21, 1874.
FOUNDED BY WM. E. DARGIE.

Member American Newspaper Publishers' Association
Charter Member Audit Bureau of Circulation
Full United Press Service.
International News Service.
Universal News Service.

TRIBUNE PUBLISHING COMPANY, PUBLISHERS.
JOS. R. KNOWLAND.....President and Publisher
B. A. FORSTERER.....Secretary and General Manager
TRIBUNE every evening and Sunday morning. Single copies: Daily Edition, 3c; Sunday Edition, 10c. Back numbers: Daily Edition, 5c and up; Sunday Edition, 10c and up.
PUBLICATION OFFICE—Tribune building, corner of Thirteenth and Franklin streets; phone Lakeside 6000.
Entered as second-class matter February 21, 1908, at the Postoffice of Oakland, Cal., under act of Congress March 3, 1879.

Subscription Rates By Carrier.

One month	$ .65	Six months	$3.90
Three months	1.95	One year (in advance)	7.00

Subscription Rates By Mail, Postpaid:
United States, Mexico and Canada.

One month	$ .65	Six months	$3.75
Three months	1.95	One year	7.00

SUNDAY EDITION BY MAIL:
Three months.....$1.00 | Six months.....$2.00
Twelve months.....$4.00

Subscribers failing to receive their paper by 6:30 p. m. daily or 9 a. m. Sunday will please report the same to The TRIBUNE Office by telephone (Lakeside 6000) and a special messenger will be despatched at once with a copy of The TRIBUNE.

SATURDAY, JANUARY 17, 1920.

THE LEAGUE STARTS.

The League of Nations came into existence yesterday. In conformity with the undertakings of the Versailles peace treaty representatives of France, Great Britain, Belgium, Italy, Japan, Spain and Brazil met in Paris and organized the council of the League. The first act of the council was to create the commission, provided for in the treaty, to establish the boundaries of the Saare basin. Thus it has started to function as an executive agent for the enforcement of the terms of the peace treaty between the Allied and Associated powers and Germany. America's seat at the council table was vacant.

This is an historic event. To be viewed in the proper perspective one must brush aside all the impressions gained from the intemperate arguments, shadow fighting, and things of straw which the rhetorical adversaries in the contest over the question of ratification of the peace treaty by the United States have indulged and created. Measured alone by its purposes and aspirations, it is the introduction of a new order in family of nations, peoples and governments.

The principal purpose is to prevent wars. The League is an organization of nations to remove the causes and control the provocations of war, to bring all its members together in united opposition to any power which unjustifiably attacks another nation, to see that the alleged causes of war are examined before the whole world before conflict will be permitted without the interference of the League members.

A second purpose is to set up an international judicial body which shall reduce to tolerable, understandable form the laws and practices of nations and make them of universal application to international conduct. If this aim succeeds there will be no repetition of the conflict between the Teutonic ideas and the civilized ideas of the Allies which characterized the late war.

Thirdly, the League is pledged to examine at the earliest practicable date the question of reduction and limitation of military and naval armaments. This is the first time a practicable plan to stop the continual preparation for war has seemed possible. It offers the hope that all the nations may come to an understanding which will eliminate a large portion of the military burdens that have wasted the energies of the peoples in the past.

Fourthly, the League brings the welfare and the government of backward and incompetent peoples under the supervision of all the civilized nations. Certain "colonies" of weak and inexperienced peoples are to be governed by mandataries from the League, under the understanding that the object shall be to help them, not to exploit them.

This idea is capable of very significant development. For once applied in principle to the territories formerly under the jurisdiction of Germany and Turkey, it must follow, as surely as the night follows day, that other alien sovereignty must from time to time be studied with a view to its revision. As the subject people grows in ability for self-government it must receive a larger measure of that coveted privilege. Progress may have to be measured in decades, but unless there is progress the alien sovereignty or protectorate must be adjudged a failure.

The United States has already given a striking demonstration of this idea with regard to the Philippines. Taken under the protecting and benevolent control of this country twenty years ago, self-government has been extended in gradually increasing measure until now the Filipinos are their own masters in practically every respect except foreign political relations. Meantime the United States has carried forward an altruistic and effective program of education and economic and political development in the Philippines. It must follow that in time the Filipinos will be granted complete independence, according to their desires. As they prove able to get along independently opposition to their desires must disappear.

Great Britain, France, Japan, Spain, Italy, Belgium, Portugal—all the "owners" of colonies must prepare to emulate the example of the United States, for that is the only way they can live up to the great principle they have recognized in accepting the covenant of the League of Nations. India, Egypt, South Africa, Malaysia, Indo-China and Korea will frequently remind them of their obligations.

These and other ideas and ideals written into the League covenant are worth striving for. They are deserving the closest attention and the united efforts of all nations toward realization.

Those who have defeated ratification of the peace treaty by the United States claim to fear the League as a possible fatal infringement of American sovereignty. But whether or not such apprehension is founded in reason or fact, there is still occasion to rejoice that enforcement of the peace treaty has begun and the League of Nations has taken up its program of great purpose.

The peoples of the world, except the former enemy countries and their sympathizers, will rejoice over this; and will think often of the empty seat at the council table.

SCUTTLERS CARRY ON.

Commissioners Morse, Soderberg and Edwards, the majority clique of the Oakland city council organized to destroy the civil service system, have completed that part of the plot which involved the removal of the civil service board's efficiency accountant and the subjecting of the efficiency work of the municipal government to the control of these three political office holders. They completed the enactment of the necessary ordinances Thursday.

The authority of the civil service board is thereby so mutilated that it will be unable to perform the most important of the duties which the voters of Oakland intended to impose upon it when they adopted the charter. The majority commissioners have armed themselves with the power to make municipal employees serve their political purposes as they please and to bring about the discharge of any employee who is not obedient to their wish.

It may be that the efficiency expert which the three commissioners have summoned to their aid will endeavor to discharge his work honestly and with fidelity to the spirit of the charter. But if he does his own position will be insecure. A more pliant agent may speedily be found to do his work.

Regardless of the motives or excuses which the three anti-civil service commissioners may have to offer, they have done an evil thing. They have ignored the spirit of the charter and their official oath to uphold the law and to carry out the wishes of the people. They have planned to destroy the non-political status of municipal employees and make the employees dependent upon the grace of politicians. They have scuttled the civil service.

UNDER PROHIBITION.

Today is the first of the prohibition era in the United States. How the sentiment of the people is divided is impossible to more than approximate, but one portion greets the day with rejoicing and the other with regret mingled with anger and the spirit of rebellion.

We may expect many unpleasant episodes and not a few distressing scandals. Illicit manufacture and sale of concoctions to pass as substitutes for beer, wine and whisky will be attempted and may succeed to a significant extent. To combat this and otherwise enforce the law the federal authority must use effective and often stern methods. There will be a large army of revenue officers, 20,000 or 30,000 of them. To many people they will appear as an harassment and unjust invasion of individual privilege. Discontent and lack of respect for the government will result to a degree.

But these unpleasant prospects do not alter the fact that the law as it stands prohibits traffic in intoxicating or alcoholic liquors and beverages. The prohibition act is strict and all-inclusive. It has for its basis an amendment to the Constitution which over three-fourths of the States, through their legislatures, ratified.

The law must be upheld. It was enacted by the regular processes. Henceforth no loopholes or evasions should be permitted. The doctrine that violations of the law should not be punished until the constitutionality of the law has been tested cannot be entertained. Dr. David Starr Jordan to the contrary notwithstanding. Those who would violate the law for their pecuniary profit must know they do so at painful risk.

The idea has been very largely held that General Wood attained his pronounced military status through the friendship of Theodore Roosevelt; and that idea is being exploited now both by those who are not enthusiastic over his candidacy as well as by some of his proponents. There is testimony that Roosevelt sought to correct that idea. Though an admirer of Wood he caused it to be announced more than once that it was President McKinley who advanced him over the heads of so many officers of higher rank, thus causing the heart burnings of the time. This is not in deprecation of Wood, whom he found equal to any emergency that ever confronted him, but rather to show that others recognized his claims to advancement.

The American Legion has been warned by its officers against unlawful action with regard to persons and performances of which and whom it disapproves. This may be all right as to some matters; but strenuous objection to its dissent to the proposed international prize fight, in which Mr. Dempsey is to be America's champion, is not so strikingly objectionable. The issue is the allegation that Dempsey, being a professional fighter, was a slacker when there was such a big chance to fight over there. The men who were not professional fighters, yet went over and took part, do not appear keen to have the country represented by such a champion. Georges Carpentier has a splendid war record.

NOTES and COMMENT

The Governor is being petitioned more strenuously than ever to call an extra session of the Legislature. The ostensible excuse is the Japanese question, but there are many pet projects whose sponsors hope to get inserted in the call. Some of these have the appearance of being adroitly loaded.

* * *

Alsace and Lorraine are not the only provinces that are finding freedom from the Germans. Schleswig-Holstein, over which there was an earlier war than that between France and Prussia and which were gathered in something after the manner in which the French provinces were annexed, are now to be emancipated. Further grinding of the mills of the gods.

* * *

The "squash" has succeeded the cocktail. Many compoundings are announced and advertised, with varied ingredients and methods of concocting. Great ingenuity is exercised in simulating the alcoholic kick that has been eliminated from tipple forevermore. The man who invents the best "squash" makes a great bid for fame.

* * *

There is always, or often, somebody to disturb the joys of coteries and companies. There is the president of the Amalgamated Garment Workers of America, who declares that the production of garments has increased, just when the advancing prices had been largely accounted for by an alleged underproduction, necessitating a new explanation.

* * *

The inmates of five hundred harems held a mass meeting and demand full Egyptian independence, foreshadowing a sentiment that will demand universal suffrage, and doubtless result in new troubles for the Egyptian politician in jockeying for the harem vote.

* * *

There is a prospect that Germans will have a domestic exemplification of German thoroughness in the Noske method of putting down Spartacist mobs, which are now uprising. From the despatches it appears that Germans are not accorded more consideration than Belgians, French and English were, when they stand up against German authority.

* * *

How the auto-truck is encroaching on former transportation methods is illustrated by a contract that a big dairy near Tracy has made for the transportation of its product. This affords despatch at the convenience of the shipper, eliminates the preliminary haul to the station and the subsequent haul from the train to the destination. It has other advantages which are duly recognized.

* * *

The newspaper world is much interested in the sale of the New York Herald to Frank A. Munsey. That publisher already owns the Sun, and what he purposes to do with his new acquisition is what the journalistic world is curious about. The Herald was the property of the Bennett family, father and son, for more than eighty years.

* * *

The Senate appears to be unmindful. Didn't Mr. Bryan instruct it to pass that peace treaty by Friday?

* * *

Candidates who are favored for the presidency by South Dakota under its new primary law may not enjoy an empty honor. If opponents challenge them to a debate of their policies they must respond. Which is a condition likely to give some of them pause before they seek endorsement there.

* * *

Whatever may be said of General Wood's other qualities it cannot be urged that he talks too much. No other aspirant has been more reticent, and some of them have been very much less so.

THE PASSING OF THE PIE.

I closed the eye at the mince pie
On New Year's Day, ah, me!
'Twas Prohib' stuff and but a bluff
Upon your uncle, see?
Of old I sang the gladsome tang
That condiment possessed:
But now I quit the thing to wit
And lay it down to rest.
There was a snap beneath the flap
Of upper crust and low
Once on a time—that's why I chime
My 1920 woe:
There was! It's gone! That's why I pause
When some one says, "Mince Pie?"
Nay, Pauline, nay! I turn away,
A teardrop in my eye.
The thing is robbed of soul that throbbed:
Yep! that's the reason why.
Anaemic is the disk, gee whiz,
Of water wagon pie!

—HORACE SEYMOUR KELLER, in New York Sun.

JOB FOR THE PARTY.

We are in for a carnival of investigation of war expenditures, during the next few years. And if it is to be thorough, it must be done by a Republican administration. The country has a right to know what became of the billions it gave the government. The government will give an answer only if the temptation to gloss, to palliate, to conceal, does not exist.

The report of the Senate committee which investigated the United States Housing Corporation shows that millions of dollars of the people's money were expended long after Armistice Day, that officials went ahead with war plans with a fine disregard of contemporary events, and that much of their work was visionary in conception and futile in execution.

Turn on the light. Let it beat into the recesses of the bureaucracies which the war made necessary. Exonerate the innocent and prosecute the guilty. And while at it, institute a second and more thorough investigation of aircraft production. Why was there no return on the country's investment of hundreds of millions of dollars in the manufacture of aeroplanes? Why did not one combat aeroplane of American manufacture fly over the enemy's lines?—Cincinnati Times-Star.

HEAR YE, HEAR YE!

FAULTY TAXATION

By OTTO H. KAHN.

Our new-born aspiration to be the great financial mart of the world has been strangled in its cradle because a broad, active and receptive investment market is an indispensable prerequisite for the establishment of a potent financial center.

It is wholly futile, under our present income tax, to expect private capital to invest in foreign securities to any adequate degree and thus aid to cure, to an extent, at least, the unprecedentedly abnormal state of the exchange rates, which sooner or later is bound to prove a formidable obstacle to our export trade. No foreign bond can possibly compete with our own tax-exempt securities under the existing scale of taxation.

If we wish the world to continue to buy from us on a large scale, if we wish to do what duty and self-interest demand in aiding Europe to normalize and stabilize itself, and unless we are prepared to forego those opportunities of lasting value to the country which the present situation offers, we must be willing to advance considerable funds to our foreign customers, as England, France and Germany have always done in pre-war times, and as, indeed, England is doing now to the extent of her ability.

The banks cannot possibly carry the whole load of financing such advances. We may not look to the government to do so. Private capital cannot be induced to do so under the circumstances above explained. There is only one way to end the deadlock, and that is intelligent and purposeful revision of our taxation policy and methods.

Enterprise is hampered and thereby production retarded (and production is one of the crying needs of the hour). An apparent contradiction to this statement may be seen in the great industrial activity which prevails now and has prevailed for some time. But the contradiction is merely an apparent one.

Our present prosperity is due to abnormal causes. It is not normal in its concomitants, nor is it all uniform or even in its workings. New enterprise is largely confined to those activities in which, owing to prevailing conditions, wholly abnormal profits are possible, profits so great that they can stand exorbitant taxation.

Such activity as is based upon what were formerly considered ordinary profits is greatly restricted, necessarily so because normal business cannot make an adequate living or offer commensurate inducements under existing conditions of taxation. And steady, reasonably compensated activity and enterprise are, after all, the really desirable kind, from the social and economic point of view, rather than a state of hectic rush, based upon a transitory demand which does not count the cost.

I know of my own knowledge numerous instances within the past two years when useful and desirable transactions which ordinarily would have been undertaken were turned down on the ground that after deducting the share which the government would take in taxes, there was so little left as compensation for the effort and risk involved that there was no longer any inducement reasonably sufficient to justify that effort and risk.

These and other baneful effects directly traceable to short-sightedly and clumsily excessive taxation, merely go to confirm old and tested truths well known to every student of taxation. Thus, for instance:—

An excessive impost destroys its own productivity.

Extreme rates of taxation do not and cannot fully reach those whom they are intended to reach, but they do inevitably reach, in one way or another, in their ultimate consequences, the masses of the people.

He who would lead the people to believe that they can be benefited—or, indeed, that they are not themselves greatly harmed—by oppressive taxation of capital, fools himself, or attempts to fool others.

Wrong economics, however well intentioned, have been more fruitful of harm to the people than almost any other single act of government.

A tax which is regarded and accepted as reasonable, is likely to bring at least as high a yield as a tax which those upon whom it falls, feel justified in regarding as grossly and needlessly excessive. An income tax, greatly increased, of course, over the rates prevailing before the war, yet keeping within the bounds of moderation, would produce little less revenue than the existing tax—and with far less economic disturbance and hindrance to the country.

Governmental greed, just like private greed, is apt to over-reach itself. Many transactions on which those concerned would willingly pay a moderate tax are now simply being laid aside and not effected at all because of the intolerable taxation to which they would be subjected. Others are being concluded in an artificial, round-about, unsatisfactory way so as to avoid the full burden of the tax. The result in either case is a loss of revenue to the government and an impediment to business.

For a country as immensely rich and intrinsically as little burdened, relatively, as ours, it is really not a problem of great difficulty to raise, by taxation, the sum which the needs of the occasion require.

A small committee of well-informed men of different callings, approaching their task free from political, social and sectional bias, would not find it a formidable undertaking to evolve a measure which, while fully responsive to the dictates of equity and social justice, would produce no less revenue than the taxation now in force, and yet would be far less burdensome upon the country, less hampering to enterprise and less productive of economic disturbance and dislocation.

Such a committee would not be unmindful of the manifest propriety of grading the burden of taxation according to capacity to bear it. But neither would it be unmindful of the many sources of easily collectible, easily borne taxation, such as all other countries have resorted to. Nor would it look upon material success as something akin to guilt and therefore to be visited with punitive treatment.

TODAY 20 YEARS AGO

San Leandro tries out new gasoline street lamps for first time.

Oakland is re-distributed by wards by the city council in accordance with law rule of its charter that the city must be re-districted every ten years.

Congressman Victor H. Metcalf works to secure free postal delivery to recently annexed portion of city.

WHAT is DOING TO-NIGHT

Red Flying Corps gives dance, Defenders' Club.
Carnival, Harmon Gymnasium, U. C.
I. O. O. F. install officers.
California Botanical Society meets, Agricultural hall, U. C.
Labor League gives dance, Auditorium.
Court St. Gattaro installs officers.
Ye Liberty—Mitzi.
Orpheum—Gus Edwards.
Fulton—The Naughty Wife.
Pantages—Rising Generation.
Columbia—A Day at Durant's aviation field.
American—Tom Mix.
T. and D.—Katherine MacDonald.
Kinema—Wallace Reid.
Franklin—Dorothy Dalton.
Broadway—Feature pictures.
Lake Merritt—Boating.

WHAT is DOING TOMORROW

Sons and Daughters of Washington meet, Chabot hall, evening.
Vesper services, Mills College, 7 p. m.
Duck pageant, Lakeside Park, 2 p. m.

No Room to Turn.

"I suppose you turned over a new leaf the first of the year?"

"Gracious, no! We live in a flat."—Boston Transcript.

YE LIBERTY
Oakland 600
J. J. MAC ARTHUR, Sole Lessee and Mgr
TODAY LAST TIMES
MATINEE TODAY
HENRY W. SAVAGE OFFERS
MERRY, MAGNETIC, MELODIOUS
MITZI "HEAD IN OVER HEELS"
"SURE FIRE MUSICAL COMEDY"
WITH CAST OF METROPOLITAN PLAYERS AND FASCINATING FEMININITY
Eves., 50c, $1.00, $1.50, $2.00, $2.50. Special priced Mat. Today, 50c to $2.00.

10 DAYS, COM. SUN., JAN. 18
The U. C. Theater of Berkeley offers
Douglas Fairbanks
IN
"When the Clouds Roll By"
Eves. 25c, 35c, 50c—Mats., 25c, 35c

American
Last Times Tonight
TOM MIX in
"The Feud" and "The Gay Old Dog"
COMMENCING TOMORROW:
Samuel Goldwyn and Rex Beach Present
"The Cup of Fury"
Rupert Hughes' Famous Story with an All-Star Cast
John Wharry Lewis and His Orchestra. Edgar Bayliss, Organist.

BROADWAY
Today and Tonight Only
WILLIAM RUSSELL
in "A Sporting Chance"
And an O. Henry
Admission 10c, Tax 1c

OAKLAND Orpheum
THE BEST IN VAUDEVILLE
NOW PLAYING
Farewell Vaudeville Appearance GUS EDWARDS (himself)
CHAS. (Chic) SALE Impersonator of Rural Characters
Dolly Kay
ARNAUT BROTHERS
The Rickards
ERNEST EVANS AND GIRLS
Pathe Weekly
CHARLES E. BENSEE and FLORENCE BAIRD
Christie Comedy
Matinee Today and Every Day
Prices: Matinees, except Sundays and Holidays, 15c, 25c, 50c, 75c; evenings, 15c, 25c, 50c, 75c, $1.
Phone Oakland 711
Broadway Box Office.
THE VENUS, 1422 Broadway.

HEALTH and HAPPINESS

The Thyroid Gland—Some of the "Miracles" It Performs

By DR. LEONARD K. HIRSHBERG, A. B., M. A., M. D. (Johns Hopkins University)

The thyroid gland is a veritable Pandora's box of pleasures and mischiefs. When it becomes enlarged in persons living in districts where drinking water is not pure, the drinking of boiled water and iodine internally frequently diminishes its abnormal size. X-rays and iodide of potash with applications of 5 per cent iodine may do some good.

A small goitre, as an enlarged thyroid is called, is not unsightly or inconvenient. Physiologically it often disappears without treatment.

These lesser "goitres" help to develop thick, black hair, large eyes and a high temperament.

"Hyper-thyroidism" is an extreme degree of goitre. In this condition the thyroid is very active and much larger. The victim has rapid pulse, palpitating heart, trembling muscles and the other constant signs of fear and fright. The eyes protrude from their sockets, the face exhibits an appearance of agitation and distress, while "weakness of the knees," sweats, flushed face and other signs of chronic fear are present until the goitre is removed by a surgeon.

"Hypo-thyroidism," on the contrary, is due to loss of action and power of the thyroid. Cretinism, or myxoedenia, are other "highbrow" names for it.

In infants this condition is seldom recognized at once. The child is not bright, does not grow as much as it should, the hair is thin, the skin dry, the face bloated, the nose thick and flat and the teeth appear late. Usually the legs are thick and short, the hands pudgy, the face pale and the mind stupid, dull and slow.

In women victims of this trouble there is a striking slowness of thought, the features are coarse and broad, the memory defective, the patients are irritable, suspicious and complain of headaches much of the time.

The thyroid can be diminished in size or completely shrunken and scarred up. Experimentally the complete removal of thyroids of subjects is followed by these same cretin symptoms.

Administration of fresh thyroid glands of sheep and some of the dried, powdered glands between times has worked wonders in the way of treatment. Large amounts of the glands are given until a cure is effected, then small quantities thereafter suffice to preserve the results.

In this way dull, stupid persons, with under developed thyroids, yet with perfect brains, can be changed into bright, alert, intelligent individuals by means of the fresh or dried thyroid glands of sheep.

The parathyroid glands, two pairs of tiny pill-shaped glands, are not like the thyroid gland at all. Loss or severe disease of these glands produces spasms of twitchy muscles. Medicines made of these glands, also lime and bromide of lime, help to check such twitchings.

Tetany is an ailment occasionally due to loss of parathyroid glands. It is not at all like tetanus, which is an infectious disease due to the lockjaw bacillus and preventable with anti-tetanus serum.

You may see now what a potpourri of evils may be let loose when the thyroid gland or any of the other glands are under developed, diseased or overgrown. Moreover, you thus see how false the general belief is that all intelligence or stupidity resides in the brain.

OAKLAND T. AND D.
TODAY AND TONIGHT LAST!!!!!
KATHERINE MACDONALD
in
"THE BEAUTY MARKET"

Tomorrow—LOCKLEAR in Person and in "The Great Air Robbery"

KINEMA BDWY at 15th
TODAY—LAST TIME
WALLACE REID
in "Hawthorne U. S. A."
"The Ladies' Tailor" a Mack Sennett Com.
SPECIAL: The Band-box Revue
Next Week—1 VERY WOMAN

FRANKLIN
TODAY—LAST TIME
DOROTHY DALTON
Plays chess with a Chinaman to solve the mystery of her husband's death in
"HIS WIFE'S FRIEND"
Also, "A Roman Scandal," Christie Comedy

THE FULTON
TONIGHT
A Brilliant New Comedy.
It ran for 18 months in London
THE NAUGHTY WIFE
Next Sunday—Roads of Destiny
Phone Lakeside 73.

Pantages
UNEQUALED VAUDEVILLE
THE RISING GENERATION
10—Boys and Girls—10
6—OTHER BIG ACTS—6

THE TRIBUNE HAS THE COMBINED TELEGRAPHIC NEWS SERVICES OF ALL THE OTHER DAILY NEWSPAPERS

Oakland Tribune

65 Cents Per Month
DAILY AND SUNDAY
Full Associated Press (Exclusive for Alameda County). United Press. International News

VOLUME LXXXXI. OAKLAND, CALIFORNIA, SATURDAY EVENING, JANUARY 17, 1920. A NO. 154.

AUTO SHOW WILL SIGNALIZE ACHIEVEMENTS

RAID TRAPS GAMESTERS IN ALAMEDA

Gambling in Alameda will be suppressed through the city ordinance that provides for proceedings against the owners of property used for illegal purposes.

Such is the assertion made today by City Manager Charles E. Hewes, who has been investigating the circumstances that made it possible for District Attorney Ezra W. Decoto and a posse to raid a gambling establishment on Webster street while a member of the Alameda police department stood across the street, to all intent ignorant of the fact that bets on an Eastern race track were being accepted and other gambling going on full blast.

Hewes said that if the men arrested in the raid are convicted in the police court that he will direct the city attorney to proceed against the owners of the property where the gambling was going on. Similar course will be taken in every other case where it is found that property is being used for gambling purposes, and the city manager stated that he will take personal action to determine whether the law against gambling is being enforced and to learn why, if it is not.

District Attorney Ezra Decoto declared today there would be no grand jury investigation as to whether or not money has been paid for police protection for the gambling resort raided by him at 2309 Webster street, Alameda, unless something further develops.

At the same time it was declared that one of the men connected with the gambling resort and who was arrested in the raid was overheard to say:

"If I had not been lied to I never would have been in business here."

"This is all of the evidence we have to indicate that there may have been an understanding as to protection, and it is of course entirely too vague and indefinite to be worth anything as evidence before a grand jury.

Justice of the Peace Harry W. Pulcifer today accepted $200 cash bail for John Paige, one of the men arrested and charged with playing "black-jack," which alleged offense is a misdemeanor.

More than 100 patrons of a gambling place at 2309 Webster street, Alameda, were taken by surprise last night when District Attorney Decoto and a squad of men swooped in upon them in what is declared to be one of the most successful raids conducted by the authorities in many months. Several hundred dollars in cash and a large amount of paraphernalia used in the games, including a large racing chart on which the horse racing returns were being entered, were secured. six men were landed in the county jail and will be charged with violation of the state law prohibiting the conduct of gambling games on a percentage basis. None of the 100 patrons found in the place were arrested. They were mostly employees of the Bethlehem shipyards opposite.

REBUKE TO POLICE

Decoto says the raid was planned when the Alameda police failed to act upon his information that the place was running wide open. An Alameda policeman, it is said stood on the sidewalk opposite the place when the raiders arrived. Decoto says the joint has been in operation for more than a month and that it is probably one of the largest places of its kind in the country.

The six men held as result of the raid will be arraigned in the Alameda police court Monday morning on the charge of pool selling and bookmaking, which is made a felony by Section 337 A of the statutes. This is the information supplied by the district attorney's office today.

Of the eight men originally arrested, two were later released for lack of sufficient evidence, two have obtained their release on $2000 bail and the other four are still held in the county jail in default of bail.

James Hughes is believed to be the game keeper, according to Deputy District Attorney Myron Harris, who declares that he had $500 on his persons, including marked money given by Decoto's private investigators while betting on the first race. Hughes is now out on bail put up by himself, and A. E. Bliss on bail put up in the Alameda police court. The four men still held are Louis Rabb, J. Moore, A. C. Bean and John Page. Louis Bartle and J. H. Thompson were released.

HAD MARKED MONEY.

The other four men held as bookmakers were also found to have marked money in their possession, which had just been paid to them on the second race, according to Harris. Over 500 in all was gathered during the raid besides the racing chart, innumerable packs of cards, racing tickets and a great quantity of chips.

How carefully the raid was timed was explained by District Attorney Decoto, who said that he and his assistants first went to Alameda and then approached the place from the south. The Alameda policeman standing across the street seemed to be entirely unconscious that the place was being raided, Decoto said. While his men were in the place conducting the raid, Decoto calmly stood out in front at the cigar stand

MOTOR EXPOSITION AT AUDITORIUM TO VISUALIZE PROGRESS

Revealing for the first time the triumphs and achievements of the past year in the automobile industry the Oakland Auto Show, to open on Monday, will usher in the season of similar exhibitions and is expected to set a standard for the variety and excellence of its displays.

The past year has been one of the greatest in the history of the automotive industry. Great factories have been working day and night in an effort to appease the insatiable appetite of a public, turned from the serious pursuits of war to the more pleasant things of life, and still are unable to catch up with the enormous demand for automobiles. Perhaps this is one reason why never before in the annals of automobile showdom has there been so much interest evidenced by the public in such an event.

AUDITORIUM READY

The stage is set, the decorators and electricians have completed their work of converting the auditorium into a veritable palace of enchantment, and the cars with their varicolored coats, ranging from Brewster greens to Burgundy reds, are being taken in and arranged according to the positions their exhibitors have secured in the auditorium arena. The dealers, like a bunch of college students the night before the big game of the season, are restless and expectant—but withal confident that their show will "go over big."

There are more than eighty entrants in the show, representative of the passenger car, commercial car and automobile accessory trade of Oakland, and no matter if his space be but twenty-five feet or fifteen hundred feet, each entrant is striving to make his display the most interesting on the floor of the arena. In the accessory departments everything from hood fasteners to custom made bodies and lubricants will be exhibited. The visitor can explore the show for hours and still not exhaust the educational displays to be found at the event. If he wants to know just how a distributer head operates or how rubber tires are made, somewhere there will be an exhibit with a demonstrator who will courteously explain anything he wishes to know.

EXPERTS SENT HERE

Many of the larger exhibitors have arranged with the factories of the cars they represent to send technical experts to Oakland for the express purpose of attending the show and demonstrating the respective mechanical principles and features of their cars. This is but another instance indicative of the lengths to which the dealers are going to make Oakland's auto show a pronounced success.

Heretofore the commercial car or truck displays at automobile shows have been a little dry and devoid of interest to anyone not actively engaged in the operation of trucks or tractors, but of late the truck has proved to be such an important factor in our every day life, and inter-city record runs made by giant trucks carrying capacity loads have so brought the commercial car into the public limelight, that it is believed the exhibit of these sturdy machines will offer strong competition to the passenger car displays.

MILITARY STYLES SEEN

The passenger car exhibits are said to exemplify the very last word in post-war automobile construction, even the colors of the cars bear military names, such as infantry blues and artillery reds. The spectator will find innumerable models of the type of body design he particularly cares for, from the dignified sedan to the low, rakish sport models.

Despite the fact that the auto show is to open officially Monday evening, the doors of the auditorium will be open Monday afternoon, and a great crowd is expected to attend the "matinee performance." Only one day intervenes before the greatest automobile exhibit ever held on the Pacific Coast is opened—the dealers who promoted it await the verdict of that greatest of all judges—the public.

MILKMEN TO CONFER WITH HOUSEWIVES

Investigation is being made by the district attorney's office into the milk situation in Alameda County, in response to the demand of the Federated Housewives' Leagues of Alameda County to determine whether there has been a violation of law and whether the office has sufficient grounds on which to base action against alleged combines, in restraint of trade.

Plans are on foot in Alameda, there milk remains at the advanced price of 16 cents a quart and where a housewives' boycott is in operation, to call a conference of dairymen and housewives to discuss the situation.

Edward Babue, manager of Alameda Dairy, and Smith Anderson, manager of the Western Dairy, have expressed themselves as willing to explain the milk situation in Alameda to the housewives.

Mrs. May Larkin Marston, president of the league in that city and representatives of the consumers' organization, stands ready to call a meeting of her members at the request of the dairymen. Objection to being placed in the class of profiteer is made by Anderson who asserts that his dairy is not materially affected by the women's boycott.

"If we show that conditions over which we have no control compel a 16-cent per quart price," he declares, "it is reasonable to presume that patrons will not countenance a discontinuance of the boycott. We will endeavor to do this."

Officials of the Housewives' League declare that the milk boycott has hit the Alameda dealers hard. While a 10 per cent loss of business is commonly reported it is asserted that consumers have stopped receiving milk in far greater numbers.

A conference of the executive boards of the Housewives' Leagues in the cities bordering the bay will be called early next week to determine what exorbitant priced foodstuff will next receive attention from their united bodies.

"We believe every merchant should receive a fair profit on his labor and investment," said Mrs. L. C. Grasser, chairman of the Oakland league, this morning, "but we have found that housewives must demand that they too receive a fair deal. We have been at the mercy of the distributors and producers too long. It is time we asserted ourselves and demanded to be heard. We expect to extend the same fair dealing to the retailers and producers that we expect from them."

CAPTAIN ACCUSED AS WHITE SLAVER

Pleading to be allowed to share the responsibility and the punishment, Esther Botts, 19 years old, has admitted to United States Attorney Annette A. Adams that she eloped to San Francisco from St. Louis with her employer, Captain E. C. McGinnis, secretary of a railroad company, who recently returned from overseas with an enviable record of service.

McGinnis is married. The girl says she knew it, but that she loves him and that she was happy when they decided to run away. They were traced here by the cast-off wife. McGinnis is charged under the Mann white slave act. The arrest was made yesterday in San Francisco by O. O. Orr, of the Department of Justice, upon telegraphic instructions from St. Louis.

Miss Botts told Attorney Adams that she was stenographer to McGinnis at his office. She said he won her love and then admitted to her that he was married. She promised to elope with him. They came to San Francisco and engaged an apartment, where they entertained men whom McGinnis had met overseas.

and purchased apples, to the evident great confusion of the man at the counter.

The charge against the men carries a penalty of thirty days to one year in the county jail or penitentiary in case of conviction.

Decoto says the evidence as to the character of the place is complete, he having prior to the raid sent deputies there with marked money, to sit in the games. In addition to betting on races the games included poker, blackjack and many other games of chance.

CHIEF'S STATEMENT

Chief of Police Jacoby issued the following statement today regarding the raid.

"The Alameda police broke up the Chinese lottery gambling, but the bookmaking on the races is a different form of gambling, and is difficult to handle. I have been in the raided place frequently and have warned them they must not make books or run games contrary to law. All that I ever saw going on there were games of draw poker. Bookmaking bets made in a limited time, governed by the time the races are run. The police could have secured the same evidence that the district attorney's office did, if we had spent the same money for operatives to visit the place and place bets. The wave of municipal economy cuts down expenditures to a minimum and we have no fund to work with.

"I had an interview with District Attorney Decoto in his office several weeks ago at which he asked me if I knew bookmaking was going on in Alameda. He told me that if the police did not stop it his office would. I told him it would be a more difficult matter for the police to handle than for the district attorney's office, which could send men there to secure the necessary evidence. I am glad that he took the initiative.

COMPANY HEARD ON BOND REQUEST

The State Railroad Commission today is conducting a hearing into an application filed by the East Bay Water company for authority to issue $1,615,413 of bonds and $394,489 of its six per cent cumulative preferred stock, the proceeds to be used to reimburse the company's treasury for construction expenditures and to provide for further expenditures in accordance with schedules filed with the commission.

According to the company's statement there was expended on the San Pablo project to January 1, 1918, the sum of $801,385.22. From January 1, 1918, to November 1, 1918, the expenditures totalled $1,244,247.50. Including the contractor's bill for October, the expenditures reached a grand total of $2,124,151.81. From July 1, 1918, to November 1, 1919, the company's general construction expenditures amounted to $1,197,000. An estimate for general construction expenditures for the same period totalled $431,000.

Wallace Announces Senate Candidacy

LOS ANGELES, Jan. 17.—A. J. Wallace of Los Angeles, former lieutenant governor of California, today publicly announced his candidacy for the Republican nomination to the United States senate. Indorsement of the national prohibition amendment, league of nations covenant, women suffrage, law and order, search for and correction of the high cost of living are the principal planks of his platform.

Oakland Pointed to As Coming Flour Center

H. E. Woolner, president of the Western Milling company of Oakland and the Great Western Milling company of Los Angeles, was host last night to the new industries committee of the Chamber of Commerce, at a banquet at the Hotel Oakland in return for the recent courtesies extended him by the Oakland Chamber of Commerce.

Woolner predicted that Oakland will be a big flour producing city by midsummer, and asserted that if Oakland industries continue to arrive as they have recently, Oakland will have a half-million population by 1923.

The speakers also included E. W. Thompson of Los Angeles, Charles F. Price and Toastmaster Ben Shapro. Attorney A. C. Agnew spoke on behalf of the new industries committee, and Mayor John L. Davie gave the new industry the official welcome on behalf of the city of Oakland.

The guests included Walted D. Cole, Frank J. Woodward, Lance Richardson, Joseph E. Caine, Eugene Bowles, County Clerk George E. Gross.

THINKING ABOUT USED CARS? SEE TOMORROW'S WANT ADS.

Mail Airplane Races Death in Poisoning Case

NEW YORK, Jan. 17.—The flight of the Chicago-New York mail plane today is a race against death, according to physicians at the Fordham Hospital, where the lives of Angelo and Dominick Delbene, olive poisoning victims, are said to depend upon the arrival of anti-toxin carried in the plane. Both victims were reported today to be in a serious condition. Angelo was not expected to live through the day unless the anti-toxin arrived and brought about the desired effect. Four other members of the Delbene family have died during the last few days after eating olives.

Jack Knight, the pilot, left Chicago at 11:45 a. m. He took a course across Lake Michigan and expected to make his only stop at Cleveland.

"I'll have the stuff in New York within seven hours," he said.

OAKLAND CENSUS OFFICE TO STAY OPEN EVENINGS

By special permission received this morning from Washington, Census Supervisor C. L. Donohoe will be permitted to keep his census books open until Wednesday evening in a final attempt to secure the names of all of Oakland's residents in order that the city will secure proper representation in the census.

More than 5000 persons visited the census office last night to give in their names and the office staff this morning was swamped with the clerical work of sorting the slips and sending them to the district workers for enrollment on the official census records.

The opening of the office for evening registration has been so successful in securing names of residents missed in the house-to-house canvass that Donohoe today announced that the office would remain open again this evening until 9 p. m.

With the granting of the extension of time until Wednesday the census office will be able to receive names of persons calling at the office in the Bacon building for three more days.

Jewish Population of World is 15,430,000

LONDON, Jan. 17.—The Jewish population of the world is 15,430,000, according to David Trielsch, the well-known Jewish statistician. Poland and the Ukrain each have 3,300,000, while there are 3,100,000 in the United States; 900,000 in Russia and 300,000 in the British Isles.

SCANDAL IN SHIP FRAUD BELITTLED

Expressing the belief that the sum involved in the suspected shipyard frauds on the Pacific Coast is not nearly so large as the public has been led to believe, men prominent in shipping circles throughout the country are today predicting that the grand juries and special investigators will uncover no evidence of wholesale graft.

Special Assistant United States Attorney Bert Schlesinger and his assistant, William H. Tidwell, of the treasury department, will give out no official information concerning the names of firms to be investigated. It is said, however, that the probe will extend from Seattle to Los Angeles and will include those firms which have operated on the cost-plus contract basis. There are but two of these in the bay section.

Word of the investigation which has been spread in Washington and which is responsible for the activities of the special agents, has not been brought officially to the attention of any of the shipyard men, who are relying upon the news despatches for their information. District Manager A. J. Frey of the United States Shipping Board, is among those who have had no official intimation that there was a probe on foot.

In Seattle the special grand jury convenes on Wednesday, and it is then that the first inkling of the government's plan of action may leak out. Witnesses have been summoned to appear.

That the sum of money involved in the alleged frauds is small is the belief of Chairman Payne of the shipping board. He explains the investigation by an order of the department of justice to hold up claims in Pacific Coast yards on word from agents that there were grounds to believe that some were "padded." Charles Piez, who succeeded Charles M. Schwab, as director-general of the Emergency Fleet Corporation, is another who would belittle the investigation, insofar as it involves any great sum of money.

MOORES NOT WORRIED.

George A. Armes, president and general manager of the Moore Shipbuilding company of Oakland, when seen today regarding the alleged graft in Pacific coast shipyards, stated that the Moore Shipbuilding company had nothing to fear from any investigation that may be under way by the federal government. "In fact," Armes continued, "the Moore Shipbuilding company is ready at all times to submit its books to the proper representative of the federal government for investigation. The Moore company has nothing to conceal, as all contracts made by the United States shipping board with the Moore Shipbuilding company were drawn and submitted to attorneys representing the government and our company before they were signed. All payments due on these contracts were subjected to close auditing by local representatives of the United States shipping board before they were paid. This alone prevented the Moore Shipbuilding company to take the slightest advantage of the government even if the company had been so inclined.

BEHIND IN PAYMENTS.

"Furthermore, in accordance with our contracts with the United States shipping board, which calls for payments at stated periods as the work of construction progresses, the Moore Shipbuilding company at no time since the war building program was inaugurated, has been paid in full. No part of these payments could be collected from the United States shipping board without proper auditing. I am glad this method was agreed upon by the United States shipping board and the Moore Shipbuilding company because it eliminated the possibility of any gossiping person making trouble or casting reflections on the business integrity of the Moore Shipbuilding company.

"The relations of the Moore Shipbuilding company with the auditing and operating departments of the emergency fleet corporation has always been pleasant and highly satisfactory. We are ready to co-operate with the United States shipping board in any investigation that may be under way. In fact, the Moore Shipbuilding company did not operate under a cost-plus basis as did some of the shipyards. The first contracts for six tankers were secured on a cost-profit sharing basis—which limited the amount to be spent on the construction of each vessel and any savings made in construction of each vessel and any savings made in construction to revert to the United States shipping board—but these contracts were changed to straight contracts on July 5, 1918, before work had been started on the tankers."

Mexico's Edict On American Oil Wells Withdrawn

(By United Press)

WASHINGTON, Jan. 17.—The dispute between the United States and Mexico over the drilling of American oil wells in the Tampico district has been settled, according to private advices from Mexico City.

Under the agreement President Carranza has withdrawn his edict against development of American oil wells in Mexico. The question of nationalization of the oil fields is to remain in abeyance for the present.

Drilling of American wells will be resumed in the Tuxpam, Tampico and other fields on Monday.

HOUSEWIFE STRUCK DOWN BY INTRUDER

Mrs. W. F. Flierl is today in a serious condition as a result of being struck over the head late yesterday afternoon at her home, 3137 Elm street, by a burglar. She is being closely watched by the physicians who have her case in charge.

When Flierl returned home last night he found his wife unconscious on the bedroom floor, the room in disorder and the clothes closet ransacked. Nothing has been found missing. Mrs. Flierl, according to the story which was told the police today, had been unconscious more than an hour before her husband returned. Emergency calls summoned the police and physicians. Mrs. Flierl, who was removed to the Emergency hospital, was unable to tell what had taken place until this morning.

She entered her home at 5 o'clock last night. Shortly afterward, with a neighbor's son, Jack Robinson, she started a fire in the front room. Remembering that a window had been left open at 5:35 p. m., or thereabouts, she started through the bedroom to close it. As she stepped into the chamber she was hit on the head from behind. She remembered no more until this morning. The intruder had entered by the bedroom window and had been interrupted in his work by Mrs. Flierl's entrance.

A neighbor gives a description of a man who was seen prowling about the house at 5:30 p. m. last night whom she mistook for a cousin of the Flierls'. He is said to have been tall and of heavy build, wearing a mackinaw.

Rouged Bandit Robs Woman in Apartment

SAN FRANCISCO, Jan. 17.—The bandit who forced entrance into the apartment of Mrs. Christopher E. Kaye after she opened the door in response to his knock and who escaped with $10 was "heavily and unskillfully" rouged, according to her statement to police. Upon entering he threatened to choke her to death if she made any outcry, and she did not. After making a complete survey of the apartment, in which however, he overlooked a valuable diamond ring, he left with more threats against her if she gave an alarm. During his stay, Mrs. Christopher says, he held her by the arms for twenty minutes, muttering threats.

Mexico raises more cattle in ratio to population than any other part of the globe.

Hunger Knows No Armistice!

150,000 Armenian-Syrian children perish in 1919.

100,000 girls now in Turkish harems. Help Oakland adopt 400 orphans. Ask 244 Bacon Building, Oakland 1846.

Don't Buy an Electric Washer Until You See

The Apex Electric Washer and Wringer

It will do your week's wash for 3c worth of electricity in two hours' time. Made of copper. It will last a lifetime. 100 per cent satisfactory—no heavy wooden cylinders to lift—not an experiment, used for six years. Easy terms. Same as laundry bills. Free trial before you buy. 2000 in use around the bay.

L. H. BULLOCK CO.
1538 Broadway. Phone Oakl. 5155

BAKER'S COCOA IS GOOD for Breakfast Luncheon Dinner Supper

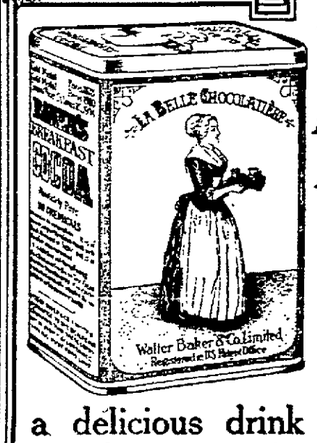

Any time that any one wants a delicious drink with a real, satisfying, sustaining food value. We guarantee its purity and high quality. We have been making chocolate and cocoa for nearly 140 years.

WALTER BAKER & CO. Ltd.
Established 1780. DORCHESTER, MASS

ANNOUNCEMENT

Many Berkeley people will be pleased to know that LYNN W. HUNTON, at Hotel Claremont, has purchased a luxurious Franklin Sedan which he is offering for rent.

Parties desiring the use of a high-class enclosed motor car are invited to telephone for an appointment. Berk. 4056W, or Berk. 9300.

This Is Ben Franklin's Birthday

THE great apostle of thrift, Benjamin Franklin, was born 214 years ago today. Follow his advice—to SAVE! Start on his birthday—TODAY! It may be the turning point of your career.

This bank, and its branches, will be open tonight from 6 to 8 o'clock to receive your deposits.

One Dollar Will Do to Start an Account

We will furnish you an Expense Book, so classified that you can tell each week or month just where your money went. It is free for the asking.

FIRST SAVINGS BANK OF OAKLAND

At Sixteenth Street and San Pablo Avenue

Affiliated with the First National Bank

BRANCHES West Oakland—Seventh and Henry. Berkeley—2033 Shattuck Avenue.

bring the great automobile show to your own home!

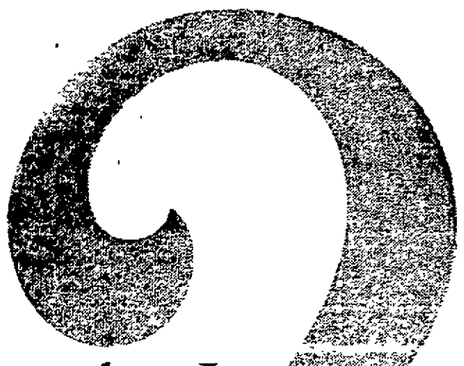

—the January magazine that costs one dollar tells the story of the show—ask your newsdealer

400 pages 1000 pictures

"look for the golden cover"

Photoplay Programs

COLLEGE AVENUE

CHIMES THEATER College, at Keith.
JACK PICKFORD
IN
"Bill Apperson's Boy"
also
Sennett comedy—
"SALOME VS. SHENANDOAH."

STRAND College and Ashby
Cecil de Mille's
"Male and Female"

PIEDMONT AVENUE

New Piedmont Linda ave—"Wee Smith Left Home"

If you saw it in The TRIBUNE, tell them so. Thank you.

SEVENTH STREET

LINCOLN Dustin Farnum, "The Man in the Open"; "Trail of the Octopus."

BERKELEY

T. & D. Olive Thomas, "The Spite Bride"; Frank Keenan, "The False Code."

U. C. Geraldine Farrar and Lou Tellegen, "The World and Its Woman"

TELEGRAPH AVENUE

33ST STRAND E. Ferguson, "Counterfeit."

Claremont [illegible] Stewart "Midnight Romance"

Say you saw it in The TRIBUNE

ELMHURST

Peggy Hyland, "Rebellious Bride." BIJOU, 84th ave

SOUTH BERKELEY

LORIN Dorothy Gish, "Turning the Tables."

EAST 12TH STREET

PARK Madge Kennedy, "Day Dreams"; Fanny Ward, "The Profiteers."

SAN PABLO AVENUE

RIALTO 27th—Dorothy Gish, "Turning the Tables."

If you saw it in The TRIBUNE, tell them so.

LODGE NOTICES

F. & A. M.

DIRECTORY

SCOTTISH RITE BODIES

Cathedral, 15th and Madison sts. Monday, Jan. 19, 6° and 7° E. P. Zegler, presiding; 8°, L. D. S. Inskeep, presiding.
J. A. HILL, 33° Hon. Secretary.

AAHMES TEMPLE

A. A. O. N. M. S.
meets third Wednesday of every month at its headquarters in Pacific Bldg., 16th and Jefferson sts., Oakland, Cal. Office open all day. Phone Oakland 2604.

Installation of Officers, followed by Dance.
Wednesday, Jan. 21, at 8 P.M.
Scottish Rite Cathedral
All Shriners and their ladies invited
Light refreshments

KNIGHTS TEMPLAR

OAKLAND COMMANDERY No. 11, Knight's Templar, Tuesday evening, Jan. 20, long form at 8 p. m.; fatigue. Work—Illustrious Order of the Red Cross and Knights of Malta. The Order of Malta will be conferred by Em. Sir Fred H. Herser, P. C.
All Knights Templar welcome
By order of FRANKLIN R. HALEY, Eminent Commander. Attest: F. H. O'DONNELL, P. C., Recorder.

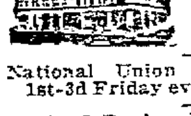

Pacific Bldg.

16th at Jefferson

OAKLAND CAMP No. 94, W. O. W., Monday, 8 p. m.

National Union Assurance Society, 1st-3d Friday evgs. Sec. 1330 Bdwy.

Oakland Review No. 14, Tues. evg., 8 p. m. Mary J. Carney, R. K., Pied. 5941W.

Oakland Circle No. 256, N. O. W., Mon., 8 p. m. All welcome. C. Farno, Oakland 8316. Public installation of officers 19th inst.

Live Oak Ct. No. 32, Ben Hur, 1st-3d Thurs. evgs. L. Philbrick, Mer. 3217.

WOODMEN of the WORLD

FRUITVALE CAMP No. 451, W. O. W., meets Woodmen of the World Bldg., 3256 E. 14th st., every Thursday evening. Visiting neighbors cordially invited to attend our meetings.
Next meeting Thursday evening, January 22. Open at 7:30 sharp. Adjourn to Old Orchard Camp, San Lorenzo.
A. L. SCHAFFER, C. C.
Phone Fruitvale 1446W.
E. E. HUNT, Clerk and District Manager. Phone Fruitvale 2334.

MODERN WOODMEN

OAKLAND CAMP No. 7286 meets in Fraternal hall, Odd Fellows' Bldg., 11th and Franklin sts., every Thursday eve., 8 o'clock.
JOHN H. EUSTICE, V. C.
JAMES TAYLOR, Past Com.
J. F. BETHEL, Clerk, 110 Bacon Bldg.

Royal Neighbors of America

OAKLAND CAMP No. 8179 meets 1st and 3d Friday, 8 p. m., I. O. O. F. Temple, 11th and Franklin streets. Jan. 16 Installation of officers. All Royal Neighbors welcome.
HATTIE NEFF, Oracle, Lake. 2232; Mrs. Florence Wright, Recorder, 25 Moss ave., Pied. 5305; Dr. Lucy R. Kilgore, Dr. William R. Reud, physicians, Oakland; Lulu Chase, dist. sup dep., 1632 Posen st., Berkeley.

Knights & Ladies of Security

OAKLAND COUNCIL No. 733, Knights and Ladies of Security, meets every Friday night at Porter hall, 1918 Grove street. Regular meeting January 23. For information call up W. W. Nutter district manager, Oakland 6255, or W. F. Neal president, Oakland 2994. Organizer wanted for the best order in [illegible] Alameda [illegible] Shasta counties.

Security Benefit Association

SUCCESSOR TO

KNIGHTS AND LADIES OF SECURITY

KIRKPATRICK COUNCIL No. 2515 meets Tuesday, January 20 [illegible] St. George's [illegible] Grove sts. [illegible] meeting [illegible] nancier, 2145 Grant st., Berkeley.

Fraternal Order of Eagles

[illegible]
Clay sts. Visiting [illegible]
[illegible] night, January 26
Secretary's office [illegible] 255. Aerie [illegible] Wolter, 1674 [illegible] Bldg. Lake [illegible] Oakland [illegible] For [illegible] may be paid [illegible] Powell's [illegible] Official receipt [illegible] Smith, drugg[illegible] Henry [illegible]

B. A. Y.

OAKLAND ORCHESTRA [illegible]
evening, Jan. [illegible] music. Visitors [illegible] Foreman [illegible] Clement [illegible] Holmes, correspondent [illegible] Oakland 1653

The Fraternal Brotherhood

OAKLAND LODGE [illegible] 1910 meets [illegible] 24 in Continental [illegible] Post [illegible] Building [illegible] and Jefferson sts. [illegible]
F. E. GRAHAM, President
W. S. HAYWARD, Mgr.-Treas.
[illegible] Bldg., open daily except Sunday from 1:30 to and 7-11 Phone Oakland 2862.

Say you saw it in The TRIBUNE.

I. O. O. F.

PORTER LODGE No. 272 meets every Monday evening in Porter hall, 1918 Grove st. Visiting Odd Fellows are welcome. January 19, at 8 p. m., we hold a joint public installation with Absit Invidia Rebekahs in Porter hall. Odd Fellows and Rebekahs and their families are invited
R. A. BROWN, V. G.
V. J. DE MAMIEL, R. S.

OAKLAND LODGE No. 118 meets Tuesday evening, Jan. 20, in I. O. O. F. Temple, 11th and Franklin sts. Second degree will be conferred. Brothers welcome.
A. B. COMER, N. G.
J. M. HALL, R. S.

GOLDEN RULE ENCAMPMENT No. 34 meets 2d and 4th Fridays of each month. Next meeting Friday, Jan. 23.
CARL HANSON, Acting C. P.
G. C. HAZELTON, Scribe.

I. O. O. F. TEMPLE

FOUNTAIN LODGE No. 101 meets in I. O. O. F. Temple, 11th and Franklin sts. Visiting brothers always welcome.
R. J. McMILLAN, N. G.
H. I. ENGLAND, R. Secy.

Jr. Order United American Mechanics

CUSTER COUNCIL No. 22 meets every Tuesday night, Pacific Bldg., 16th-Jefferson. Councilor, Geo. R. Stetson; Merr. 172; J. A. De Foy, Rec. Secy., Oakland 9049.

V. F. W.

Ladies' Auxiliary to John Jacob Astor Post, No. 85, Wednesday eve., Jan. 21, 8 p. m., Memorial hall, City Hall, Oakland. Visiting ladies cordially invited. Mrs. L. M. Williamson, president; Mrs. Elizabeth Jessup, secretary.
Col. John Jacob Astor Post No. 85 meets Wednesday, Jan. 21, 8 p. m., Memorial hall, City Hall, Oakland. Visiting members cordially invited. Albert J. Bogen, Commander; Walter Blumert, Adjutant.

UNITED SPAN. WAR VETS.

JOSEPH H. McCOURT CAMP No. 12 meets Thursday, Feb. 12, Native [illegible] hall, [illegible] Center, Berkeley.
W. G. DICKENSON, Com.
A. P. HANSCOM, Adjutant

E. H. LISCUM CAMP No. 7 will meet in Memorial hall, Oakland City hall, January 22.
D. L. LREWER, Commander, 2613 High st.; Fruitvale 2131-J.
M. W. SELLAR, Adjutant.

NOTE — Spanish War Veterans seeking employment or having vacant position, register with Dr. L. E. Axford, 1301 Washington st.

MARINE CORPS VETERANS OF OAKLAND

Next regular meeting February 6, at Memorial hall, Oakland City hall.
GEO. D. MOLDER, Commander.

American Legion

OAKLAND POST No. 5 meets 1st and 3d Tuesdays at the auditorium.
Next Meeting Tuesday, Jan. 20. North hall, auditorium. Nomination of officers.
W. PETERSEN, Commander.
G. E. PRICE, Adjutant

W. W. C. W.

The Women and Girl Workers of the Civil War meets Wednesday, January 21, Memorial hall, City hall. You are invited to join. Sarah H. Wilson, Com.; Anna A. Cameron, Secy.

BRITISH-AMERICAN

Great War Veterans' Association, Inc., Oakland Post No. 1, meets St. George's hall, 13th and Grove. Regular meeting 1st and 3d Mondays; [illegible] regular [illegible]
H. J. LANE, President.
FRED N. CLARK, Hon. Secretary, 2625 Damuth st., Oakland. Phone Fruitvale 2781-J.

Forrest Loyal Orange Lodge

[illegible]
[illegible] Secretary [illegible]

THE MACCABEES

OAKLAND TENT No. [illegible] meets at Temple [illegible] I. O. O. F. bldg., 11th and Franklin sts. [illegible] [illegible] and their [illegible] [illegible] commander; J. F. [illegible], R. K. [illegible] 26

N. S. G. W.

Piedmont Parlor, No. 120

[illegible]

"HOMELESS CHILDREN BENEFIT"

Entertainment and dance N. D. G. W. and N. S. G. W. of Alameda county, Oakland Auditorium. Thursday evening, Feb. 5, 1920. Entire proceeds to Homeless Children fund. Admission 50 cents.

MOOSE

OAKLAND LODGE No. 324, L. O. O. M., meets every Friday night at Moose hall, 12th and Clay sts.
WM. J. HAMILTON, Secretary

KNIGHTS OF PYTHIAS

OAKLAND LODGE No. 103 meets Thursday evening, Jan. 22. KNIGHT RANK.
FRED M. JOHNSON, C. C.
JAS. DENNISON, K. of R. & S.

PARAMOUNT LODGE No. 17 meets Wednesday evenings. Visitors welcome.
Jan. 21, Esquire Rank
LEON C. BABBITT, C. C.
J. H. DUNHAM, K. R. S.

DIRIGO LODGE No. 224 meets Jan. 20 in Pythian Castle, 12th and Alice sts. ESQUIRE RANK. Visitors welcome.
A. F. CARNEY, C. C.
CARL F. WOOD, K. of R. & S.

LAKESIDE LODGE No. 142 meets Monday eve., Jan. 19, at Pythian Castle, 12th and Alice sts. ESQUIRE RANK.
MONDAY EVENING, JAN. 26, AT PYTHIAN CASTLE, THE LODGE WILL CONFER THE KNIGHT RANK on a large class. A good attendance is anticipated.
LOUIS M. HORWITZ, C. C.
SYDNEY J. SILVERSTEIN, K. of R. & S.

ELM LODGE meets Tuesday, January 20, at I. O. O. F. hall, 92d ave. and E. 14th st.
14th st. KNIGHT RANK.
G. H. BISBEE, C. C.
GEO. WECKWITH, K. of R. & S.

UNIVERSITY LODGE NO. 162, K. of P., meets Thursday evenings Jan. 22. KNIGHT RANK. Visitors welcome.
JOHN ROBERTSON, C. C.
K. C. MORRISON, K. of R. & S.

ABU ZAID TEMPLE No. 201

D. O. K. K.

Regular meeting first Monday each month.
Saturday, March 6
First 500
Ceremonial.
MABRY T. STALLWORTH, Royal Vizor.
EDW. STEIN, Secretary.

I. O. B. B.

OAKLAND LODGE NO. 252, Independent Order of B'nai Brith meets every Tues. in [illegible] hall, 13th and Webster sts. Visiting brothers welcome. Regular meeting on January 20. An invitational informal dance, January 27.
LIONEL WACHS, President.
LOUIS LESSER, Secretary.

DANISH BROTHERHOOD

Meets every Tuesday evening at Danish hall, 164 11th st. Visitors welcome.
J. Jensen, President, Fruitvale 879-J; Nick Anderson, Cor. Secy., Piedmont 8409.
The lodge will give a masquerade on Saturday evening, January 17. Everybody welcome.

ANCIENT ORDER OF FORESTERS

COURT ADVOCATE.
Friday evening, January 23, 8:45, Jenny Lind hall, 2229 Telegraph ave.
PERCY L. BELL, C. R.
JAS. McCRACKEN, Secy., 4193 Piedmont ave.

KNIGHTS OF COLUMBUS

OAKLAND COUNCIL No. 784 meets
JANUARY 28TH
at Knights of Columbus Auditorium, 660 13th st. Visiting members welcome.
Hubert J. Quinn, Grand Knight.
Frank L. McGilian, Fin. Secy.

Improved Order Redmen

TECUMSEH TRIBE No. 62 meet at Porter hall, 1918 Grove st., Thursday evening, January 22.
E. H. ROSE, Sachem.
C. WALLBURG, C. of R.; Pied. 710W.

LEGAL

PATENT ATTORNEYS

DEWEY, STRONG & TOWNSEND, 915-917 Crocker bldg. Market and Post sts., opp. Palace Hotel, Phone Kearny 4455, San Francisco

[illegible] of special machinery for [illegible] production [illegible] inventions [illegible] W. A. [illegible] Bacon bldg. Oak. 4167.

HARRY [illegible] SCHROEDER 416-17-18 [illegible] National Bank Bldg., Oak. [illegible]

W. A. STOCK, registered atty. Atty. [illegible] Graduate electro-mechanical [illegible] 15 yrs. exp. [illegible] Syndicate Bldg. Oakland Tel. Oak. [illegible]

WHITE & PROST
PATENTS TRADEMARKS
[illegible] Bldg

ATTORNEYS-AT-LAW

[illegible]

DETECTIVE AGENCIES

[illegible]

NOTARY PUBLIC

NOTARY PUBLIC A. G. Stewart, Tribune office, 13th and Franklin, Lakeside [illegible] evening, Piedmont 7787

COLLECTION AGENCIES

List your accounts with Peru. Law and Collection Agency, 2151 Shattuck ave.

If you saw it in The TRIBUNE, tell them so.

Oakland Tribune

NEWSPAPER POSTAGE RATES: 12 to 16 pages, 1c; 18 to 32 pages, 2c; 34 to 46 pages, 3c; 48 to 64 pages, 4c; foreign postage, double rates.

A file of The TRIBUNE can be secured at the office of Messrs. E. and J. Hardy & Co., 30-31-32 Fleet street, or Daws Steamship Agency, 17 Green street, Charing Cross, London.

MANAGER FOREIGN ADVERTISING — Williams, Lawrence & Cresmer Co., New York, Brunswick Building, Fifth Avenue and Twenty-sixth street, Chicago—Harris Trust Bldg., Will T. Cresmer, representative.

No person connected with the Oakland TRIBUNE is permitted to accept complimentary tickets or passes to or in places where paid admissions are expected from the public.

MEDICAL

OAKLAND PHYSICIANS

DR. JOS. ARDENYI
Special attention to women patients
PHYSICIAN AND SURGEON
83 BACON BLDG., Oakland

MATERNITY

GROVE ST. HOSPITAL cor. 37th—Maternities prefd; twilight sleep if desired; physician. Piedmont 4823.

INEZ EASSON Sanitorium; special atten to maternity cases. Mer. 4173.

MRS. MARY ADAM, grad. midwife; regis. 2222 High st., Ftvl 1911W.

MEDICAL MASSAGE.

DR. CALLENDER, located at 736 Broadway, cor. 8th st., expert on chronic, blood and nervous ailments; personal attention; approved methods of treatment, clinical laboratory, blood tests, urine analysis, etc., fees reasonable; consultation free. All medicines prepared in office. Office hours, 9 a. m. to 8 p. m.

MRS. M. F. STIRLING, M.D.
Diseases women, children; maternity cases taken in her home; terms moderate 1213 ALICE ST., OAKLAND

PHYSICIANS.

DR. WONG HIM HERB CO.
RELIABLE HERB SPECIALIST. 1701 WEBSTER ST., OAKLAND; PHONE LAKESIDE 429.

Herb Treatments

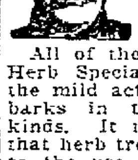

There is a wealth of sworn statements at the offices of the Sing Herb Specialists testifying to the successful treatment by the Sing Herb Specialists of certain diseases commonly described as incurable.
All of the treatments of the Sing Herb Specialists are made through the mild actions of herbs, roots and barks in treating diseases of all kinds. It is universally recognized that herb treatments are far superior to the use of medicines of mineral origin.

The Sing Herb Specialists
Established in 1919
"Choice Herbs for Every Ill"
431 Tenth Street,
Oakland, California.
Phone Oakland 3229.
Consultation Free—Lady Attendant.

HAIR PHYSICIAN.

CARTER, M. M.—Scalp, facial, massage. 1512 Broadway; Oakland 3204

DIEHL'S HAIR GOODS
Dyeing, bleaching, henna packs in all shades specialty. PERMANENT HAIR WAVING 469 14th street.

HAIR WAVE

MILDRED R. GILBERT
Permanent hair waving
206 Dalziel Bldg.

ELECTROLYSIS

SUPERFLUOUS HAIR WARTS MOLES permanently removed without pain, marks, scars; guaranteed to kill every hair we treat. MME STIVERS, 135 Geary st., Whitney bldg., suite 723; Douglas 5352. Oak. office, suite 724 First Nat. Bank bldg. Oak. 2521

OPTOMETRIST

F. W. LAUFER
Phone Oakland 4010
437 Fourteenth st.

DOG AND CAT SPECIALIST.

DRS. HOGARTY & ARCHIBALD, surgeons; dogs, cats, large animals. 2434 Webster; Oak. 691 at any hour.

DR. B. F. MURRAY 5421 College, nr Bdwy; dog, cat treat., brded P. 5835

DR. MORRISON, licensed veterinary; lady attend. 2701 San Pablo, O. 1144.

FOR THE HOME

LAUNDRIES

WHITE STAR LAUNDRY 3359 Manila ave. Phone Piedmont 303.

STOVE REPAIRING—PLUMBING

A PERFECT STOVE
is a satisfaction that means warmth and properly cooked foods bring to [illegible] Ranges [illegible] and [illegible]

THE STOVE SHOP
STOVE MECHANICS
547 16th [illegible] Oakland [illegible]

ALL MAKES of stoves repaired. New parts [illegible] [illegible]

[illegible] 1655 E. [illegible] M. 1739.

THE STOVE [illegible] 1775 San Pablo, Piedmont 177-W.

CARPET CLEANING.

EL-TEE Steam Carpet Cleaning Co., [illegible] 1181

MOVING AND STORAGE.

PIONEER moving, storage, Fire 62.

POULTRY AND GAME.

FOR high-class table poultry go to Fred Diehl, 724 Franklin, Lk. 464.

UPHOLSTERING

ANTIQUE and mod. furniture reupholstered [illegible] Hunter, 2106 Tel. O. 17 [illegible] Est. 1887.

[illegible] & M. [illegible] 2973 Piedmont ave. Upholstering of all kinds, prices right; work must be right. Pied. 152, evg. Pied. 1956W.

BUILDING

DAY AND CONTRACT WORK.

ALWAYS call Cook; he builds, alters, repairs, plans free. Mer. 2018, 6-7 pm.

Drafting
Drawings of all kinds made. Mechanical and architectural tracing. Ph. Oak. 3816 or call 302 Albany bldg.

DAY AND CONTRACT WORK.
Continued

A— BUILD
Bungalows, flats, apts. in great demand. We can make your money earn 20%. Plans, specifications free. We furnish money. Phone, we call.
CALIF. BUILDERS' CO.
1534 Franklin St.; Lakeside 5428.

A— EDWIN GRAFF
General Cont. and Builder
Homes financed and built; plans and estimates; dept. of alteration and repair; office 1926 Broadway. Phone Okland 2592. Res. Lakeside 5444.

ED. DOTY, CEMENT CONTRACTOR. 2457 26TH AVE. FRUIT. 2501W.

FREE ROOF INSPECTION.
ROOFING, repairing of all kinds. Work guaranteed. Mer. 2756.

PLASTERING Special attention to repairing; refs.; estimates. J. A. McGowan; Oak. 8019

PAPER HUNG, $2 rm. and up; tinting, painting, reas.; guaranteed. W. Sprague, Fruitvale 757W.

SHINGLING and roof repairing. G. W. Blaker, 1717 37th av. Ftv. 1754W

ROOFING

DECKER & NEWTON make roofs leakless and fireproof; guaranteed; emp. liab. Plaza Bldg., Lake 478.

H. A. FOLEY, shingler; estimates furnished, old roofs specialty; work guaranteed. 237 Athol av.; M. 1971.

H. J. EDWARDS, shingler; estimates furnished; 25 years' practice in Oakland; employers' liability carried. 1215 Poplar st.; Oakland 7346.

ROOFS of all kinds; shingling, coating; all work guaranteed. Mer. 2756; office R. 708 Oak. Bk. Bldg., O. 4382.

DANCING

ALL ballroom dances taught. Misses Walsh, 2812 Castro st. Oak. 8795.

CLOTHING

FOR SALE

SALE—175 pr. ladies' shoes from 75c. Other wear. 2025 San Pablo.

DRESSMAKING AND MILLINERY

E. D. M. School Dressmaking, Designing; teaches all principles; sp. sewing dept. 1581 Franklin; Oak. 2983.

HAND embroidery, dressmkg. O. 2667.

LADIES and children's dressmaking. Berkeley 4786W.

BUSINESS CARDS

PUBLIC STENOGRAPHER

MISS GEORGE, 225 Dalziel Bg. O. 2836

BARBERS

BARBER furniture bought, sold, exchanged; terms; barber supplies, Oakland Barber Supply, 415 10th st.

PHOTOGRAPHY

DON'T trust any agent with a photograph to be copied or enlarged. E. Bell-Oudry makes a specialty of this work. Studio 1121 Washington st.

WALL BEDS

THE RIP VAN WINKLE wall bed, made right, looks right, the price is right. 136 13th st.

SAW FILING

SAW filing. Call 1028 Webster. Work well done.

JUNK

JUNK Best prices for Newspapers, Rags, Sacks, Bottles, etc. Oak. 9.

VACUUM CLEANERS

CLEANERS—Rented; sold on terms. Fillmore Burpee, 17th-Bdwy. O. 6678.

EDUCATIONAL

FRENCH taught by native. Mme. Prus, 430 16th st. Merritt 2237.

MRS. HAMBLETON, expert teacher; grammar school work. 185 10th.

Miss Cunningham's private Commercial School, 211 13th st. Lake 4171.

PARKER-GODDARD Secretarial School, American theater bldg. Ph. Oak. 6148. Attention given to brush-ups, Gregg or Pitman; enroll now under special rate.

UNIVERSITY GRADE BUSINESS TRAINING—California School for Private Secretaries, Berkeley, Cal.

MUSICAL

BAY CITIES Conservatory Music. C. E. Lininger, 624 Hobart st. Lake 3142

BANJO lessons. Cray, 745 14th st. L. 779.

BLAKE STUDIO—137 13th Oak. 5218

DANCE
Alona Club will hold a hard time dance Saturday evening, Jan. 17, 1920, on a maple spring floor, at Patterson's hall, 54th ave. and E. 14th street. Jazz music.

GRADUATE of eastern conservatory and experienced piano teacher; lessons given at pupil's home. Lakeside 1918

HAVE time for 2 piano students; interview Sat. Zeala Cook Smith, 3115 Andover st., off 34th st.

LADY teacher of violin, mandolin and guitar will instruct at pupil's home if desired, terms reasonable. Call after 6 p. m. Ph. Oak. 4191.

LERCHER'S Violin, voice culture, piano. 519 44th, P. 147

RAGTIME taught in 20 lessons [illegible] 6897 [illegible] P. 1634.

PERSONAL

ANY girl in sorrow, perplexity, needing a friend, adviser, is invited to call or write Miss N. Hudspeth, Salvation Army Home, 2505 Harrison st., Oakland. Phone Fruitvale 764.

DR. EMMA LEE, D. D., [illegible] healing practitioner, mind or body; teaching. 2179 Telegraph; Lake 1159.

GIRLS in distress or trouble of any kind will find a friend in the matron of Rest Cottage, 2197 17th av. Hopkins st. line, car G; Mer. 2186

IF sick and in trouble I will pray for you gratis. Unknown, Box 18015, Tribune.

GAS Consumers' Association reduces your bill 17% to 50%. 751 12th st.

KINDLY note that the Salvation Army Industrial Home, located at 601 Webster street, DO NOT SOLICIT FOR CASH. Our expenses are met entirely from donations of waste material, as old clothing, furniture, magazines, newspapers, etc. Ph. Oak. 5465. Adjutant R. Trembly, Mgr.

OPIUM or morphine habit painlessly removed, no detention from work. Box 5421, Tribune.

REBATE 570, 650, 753, 755, 1269, 1719, 1720, 1729, 1786, 2175. Call 621 11th.

My wife, Louise Grasso, having left my bed and board, I will not be responsible for any bills contracted by her on and after this 13th day of January, 1920.
(Signed) C. GRASSO,
5538 Kales Ave., Oakland.

My wife, Minnie S. Ingols, having left my bed and board, I will not be responsible for any bills contracted by her on and after this 15th day of January, 1920.
(Signed) F. PARKER INGOLS.

My wife, Margaret Ramirez, having left my bed and board, I will not be responsible for any bills contracted by her on and after this 12th day of January, 1920.
(Signed) ALEXANDER RAMIREZ.

REBATE 275, 609, 648, 697, 759, 1208, 1536, 1596, 1718. Call 621 11th.

THE Women's Emergency Hospital, 1471 7th st., Oakland, will be glad to provide a room and meal for any woman temporarily stranded, free of any charge. American Rescue Workers, phone Oakland 2518; Mrs Colonel Cummings.

PERSONALS—Continued.
Continued

NOTICE OF NON-RESPONSIBILITY.
I, the undersigned, have sold the shoe repairing business, located at 540 Seventh street, Oakland, California, and am in no way responsible for any debts or obligations contracted thereon by the future owners. All outstanding bills must be presented on or before Jan. 20, 1920.
MORTON J. A. McDONALD, witness.
(Signed) his M. N. CLIMAN. mark

NOTICE OF NON-RESPONSIBILITY.
I, the undersigned, have sold the Grocery business, located at 1525 Webster street, Alameda, California, and am in no way responsible for any debts or obligations contracted thereon by future owners. All outstanding bills must be presented on or before Jan. 19, 1920.
(Signed) H. BROWNING.

NOTICE TO PUBLIC.
I have this day purchased the fruit and produce business of Barry Kirsner located at 9434 East 14th st. and will not be responsible for any bills contracted by former owner prior to this date, January 13th, 1920. All bills must be presented at above address on or before January 20th, 1920.
MAX BASKIN.

NOTICE TO THE PUBLIC.
Notice is hereby given to the public that I will not be responsible for any debts contracted for by my wife, Levina E. Byers, on and after this 17th day of January, 1920.
JUDSON E. BYERS.

LOST—FOUND

AIREDALE PUPPY lost, about 2 months old; vicinity Santa Rosa ave and Vernon st. Had on collar. Reward. Phone Pied. 5615.

BAG—Velvet bag with money, keys and pair of gloves on Knox ave. or road to Stenzel home; reward. R. F. D. Box 9, San Leandro.

BAG—Tan leather bag, containing surgical instruments; reward. Dr. J. F. Green, Bank of Italy bldg.; Oakland 3060.

BILL folder containing draft, express money orders and cash, express money orders signed Rachael Maiben; reward. Ph. Fruitvale 1551J.

BRACELET—Silver alloy, Byer's Iden Keepsake. Reward. Ph. Lake. 3432.

DIAMOND ring, solitaire, in butcher shop on Miles ave. Return to Milano Butcher Shop; reward.

DOG—Small Fox Terrier, white and black, slightly lame. 3127 Boehmer st., Fruitvale.

DOG—Scotch collie pup. Return to 3028A Adeline st. Reward.

EYEGLASSES in case, near 16th and Peralta, stamped Calif. Optical Co.; reward Lakeside 1451.

PURSE—Lost, black satin bag; in Free Market on 10th and Washington; contains bank book and money. Return to 2604 Grove. Mrs. M. Veit.

RING—Medium-sized diamond ring, knife-edged setting, platinum mounting, lost on Campbell st. between 7th and 12th. Phone Lakeside 4440; reward.

SWEATER lost at 51st ave. and Bond st. Return 1624 51st ave.; reward.

TIRE—Goodyear, black case; lost between San Leandro and 23d ave. on E. 14th st., Thursday eve.; reward. 2217 Denison st. Ph. Fruit. 2096W.

TRACINGS belonging to S. F. Shipbuilding Co. Return to Elic Blue Print Co., 1512 Bdwy., Oak.; $10 rew.

WATCH—Gold, lady's, lost about 9 a. m. bet. 28th ave. and 14th and Franklin sts.; liberal reward. Fruitvale 2435W.

$5 CURRENCY—PHONE OAK. 9332.

$10 REWARD for return of black kitten with white feet, deformed in hind quarters. O. R. Nuth, 1517 29th av., Oakland.

FOUND

FOUND—A ring. Owner may have same by identifying and paying for ad. Box 7258, Tribune.

2 KEYS on string, left at Tribune office, 13th and Franklin. Call Classified Ad Dept.

HELP WANTED

MALE

AA—
Community Placement Service
Room 318, City Hall.
Phone Lakeside 3600. Local 24.
EMPLOYMENT BUREAU
For Soldiers and Sailors
SERVICE FREE

A POSITION as solicitor with one of Oakland's leading firms is open; straight house-to-house man who can get good business wanted. See Mr. Slaght, Tribune office, 9 to 10 a. m., 5 to 6 p. m.

A BOY WITH WHEEL FOR DELIVERY DEPT. OF MANUFACTURING CO. FINE CHANCE FOR ADVANCEMENT. BOX 7805, TRIBUNE

AAA—LEARN barber trade; wages while learning; teach men and women. National Barber School, 417 10th st.

AUTO ENGINEERING SCHOOL — Repairing, vulcanizing, driving. 5702 Adeline street.

BE A DETECTIVE, excellent opportunity; good pay; travel. Write C. T. Ludwig, 896 Westover bldg., Kansas City, Mo.

BRIGHT boy, general work in auto accessory store. 2505 Broadway.

Candy Specialty Salesmen
wanted to sell nationally known product supported by local advertising campaign commission. Apply Sunday a. m., 10 o'clock, B. Applegate, Hotel Savoy, 15th and Jefferson.

DINING-ROOM porter and bus boy; good, permanent position. Apply head waiter, Key Route Inn., 22d and Broadway.

DRUGGIST—If you want an active, experienced, capable, reliable registered man, with best references, write Box 7491, Tribune

DRIVER with established cleaning and dyeing route; good proposition to right party. 452 25th st

EXPERIENCED truck salesman good opportunity for right party. Frank C. Renstrom Company, 2553 Broadway, Oakland

EXPERIENCED pleasure car salesman. Apply 2552 Broadway.

FIRST-CLASS glove cutter wanted; also wax thread; highest wages, union conditions; Sat. half day; permanent; open evenings. Pike's Gloves, 398 10th st.

FANCY spotter and dyer wanted by reliable firm; good wages; permanent position for right party. Box 7247, Tribune.

GROCERY deliveryman wanted thoroughly acquainted with Oakland streets, with knowledge of automobiles. Phone Campbell, Lakeside 795

GARDENER wanted. See Mr. Heath, Chevrolet Motor Co., 69th ave. and Foothill blvd

GOOD seat room for coatmaker. Rm 15, Everson bldg., 577 12th st.

GARDENER for general garden work 632 35th st

JOINERS WANTED—Strike conditions. Shipley Cons. & Supply Co., Windom & Moore Shipyard Oak.

LOOK—WANTED—LOOK
Machinist and metal trades workers to remember that strike conditions still exist in all the shipyards and a small number of contract shops. Get information at headquarters.
(Seal.) MACHINIST LODGE No. 284.

MANAGER wanted for common business, with $1000; good position, good investment; act quick. Box 7265, Tribune.

Say you saw it in The TRIBUNE.

HELP WANTED—MALE
Continued

MILLWRIGHTS—Only good mechanics need apply. Box 7802, Tribune.

OPENING for a reliable, energetic man, solicitor and collect. Permanent position with opportunities for advancement. Salary and commission. Box 13334, Tribune, stating age, married or single, past exp.

Permanent Jobs For Skilled Mechanics

Metal Trade Workers
Wanted in the Shipyards, Commercial Shops and Foundries of the San Francisco Bay District.
Apply at shipyards, individual shops, foundries, or at the
METAL TRADES REGISTRATION BUREAU
Room 228, Sheldon building, 461 Market Street, SAN FRANCISCO.
Open daily except Sunday, 8 a. m. to 4 p. m., and Saturdays 8 a. m to noon.
(Strike conditions)

SOLICITORS—Live newspaper solicitors wanted for country work. For appointment address Box 7980, Tribune.

WANTED—Boys 16 to 18 yrs. to learn trade; must live with parents and furnish references. Give full details in first letter. Box 6559, Tribune.

WANTED—Middle aged man, experienced in handling small woodworking machine; steady position to right party; state experience and wages expected. Box 5354, Tribune.

WANTED—Man to set up pins. Apply mornings after 10 o'clock. California Bowling Alleys, 2314 Telegraph ave., Berkeley.

WANTED—Bright boy to work in office and run errands. 805 First National Bank bldg., Oakland.

WANTED—Detail sticker man, band sawyer and shaper hand, 4 bench hands. Box 4974, Tribune.

WANTED—Pin setters; no experience necessary. 515 17th st.

WANTED—A reliable piano tuner; salary or commission. Lake. 4793.

WOOD worker for repairing automobiles. 2844 Broadway.

YOUNG man with collecting and salesmanship ability for newspaper work; one who can handle boys preferred. Apply T. P. Gurley, 200 12th st.

3 MEN to sell washing machines and vacuum cleaners. 1724 Telegraph ave., after 5 p. m. See Mr. Miracle.

$1300 FIRST YEAR paid Government railway mail clerks; names wanted, men, 18-35, wishing positions. Box 5378, Tribune.

HELP WANTED—FEMALE

A STRONG woman as janitress at $16 per week; 44 hours, Saturday half-holiday. Boss of the Road Factory No. 3, 12th ave. and E. 18th st.

AN experienced maid for cook and small amount of housework. 432 Pacific ave., Piedmont. Pied. 7126.

A GOOD position is waiting for a certified teacher. Box 1974, Tribune.

Arts & Crafts. O. 6320

BOOKKEEPER—Printing office; salary expected; state experience. Box 7960, Tribune.

BODY ironer; must be experienced. Nippon Laundry, 2034 Addison, Berk

CERTIFICATED TEACHERS immediately; good pay; no registration fee. Fisk Teachers' Agency, Berk.

COMPETENT girl as general housemaid. Phone Pied. 1115J.

COMPETENT girl, no washing, no cooking. Ph. Fruitvale 2356J.

Experienced Bookkeeper

Wanted—Young woman, thoroughly experienced bookkeeper as assistant in department store. Answer in own handwriting, giving references and salary expected. Application confidential. Give telephone number. Reply Box No. 7255, Oakland Tribune.

Elliott-Fisher Operator

Wanted—Thoroughly experienced Elliott-Fisher bookkeeping operator in department store. Write stating experience and salary expected. Reply Box No. 7252, Tribune.

ELDERLY woman to care for two children several nights a week in exchange for nice furnished rm. 121 6th st.

EXPERIENCED glove operator wanted, union conditions; Sat. half day; wages $15 to $21, with advancement; no piece-work; permanent; open evenings. Pike's Gloves, 398 10th st.

EIGHT girls over 21 years for dancing, every evening except Monday, good pay. Apply 907 Washington, Apt. 16, after 10:30 a. m.

DENTAL NURSE—Girl to learn, no exp. necessary, $7 per week to start. 1027 Broadway. Ph. Oak. 7217.

EXPER. waitress wanted. Apply Lehnhardt's, 1309 Broadway.

EXPERIENCED child's nurse. O. 5236.

GIRL—Double your salary; learn Marcel waving, priv. inst.; day or eve. Maxine, 2125 Center st., Berk. Ph. Berk. 5018.

GIRL WANTED—Candy dept. drug store; good hours, good pay. Berk. 227 Ashby and College.

GIRL for housework 4 mornings a week, 8 to 12; $15 a month. 590 52nd st. Pied. 4291.

GIRL or woman to take care of baby and assist with gen. housework; good wages. Pied. 2428.

GIRL to assist with general housework. Phone Berkeley 1223.

GIRL for cooking and gen. hswk.; 4 adults; good wages. Pied. 1379-J.

GIRL for cooking and downstairs work. Phone Pied. 7177.

GIRL to assist after school hours, sleep home. Merritt 721.

GIRL to assist with housework. 802 Grand ave.; Oak. 7464; no washing.

LIGHT HOUSEWORK—Reliable girl to care for 1 child and assist. Ph. Berkeley 7056.

REFINED housekeeper for gentleman and 2 school children; one that desires a good home. Box 6557, Trib.

STENOGRAPHER—Law, permanent; state qualifications, salary desired. Box 6665, Tribune.

HELP WANTED—FEMALE
Continued

STENOGRAPHER with knowledge of bookkeeping; small salary to start. Box 7964, Tribune.

TELEPHONE OPERATING FOR YOUNG WOMEN.

Additional telephone operators are needed, due to constantly increasing requirements of the service.

A good salary at the start. Regular and frequent increases. Excellent opportunities for promotion.

Previous experience not required. Annual vacation with pay. Plan for sickness, pension and death benefits without cost to employees.

Large, cheerful operating rooms. Attractive recreation rooms. Lunch rooms with meals served at cost.

Apply at any of the following employment offices:

San Francisco:
333 Grant av.—8 a. m. to 9 p. m.
3434 17th st.—8 a. m. to 9 p. m.
Pine and Steiner sts.—5 p. m. to 9 p. m.

Oakland:
1519 Franklin st.—8:30 a. m. to 5 p. m.

THE PACIFIC TELEPHONE AND TELEGRAPH COMPANY.

THREE girls wanted at West Coast Soap Co.; factory work, 28th and Poplar sts., Oakland; steady positions.

UNHAPPY GIRLS will find a woman friend to advise and help them at Rockhurst Center, 130 McAllister st., San Francisco; hours 2 to 4 p. m. Phone Park 5937.

WOMEN—To travel; good salary, commission, R. R. expenses; opportunity to women really interested; must be intelligent and able to give good refs.; old established firm now employing several thousand women; not books; not canvassing; no capital necessary. Box 13404, Tribune.

WANTED—Middle aged woman, residing in Berkeley, to assist with housework from 7:30 to 1 every day except Sunday; refs. required; A Christian Scientist. Berk. 5541.

WANTED—Young woman who has had credit and telephone experience; give experience and salary expected. Answer Box No. 7253, Tribune.

WANTED—Exp. cashier. Jackson Furniture Co., Clay st., bet. 13th and 14th. Apply to H. E. Jackson bet. 9:30 and 11:30 a. m

WANTED—Competent and willing maid for second work; references required. Telephone Berkeley 6[illegible], afternoons.

WANTED—Young lady to stamp bills $2.50 per day and expenses; 4 hours per day. Box 7960, Tribune.

WANTED—Woman to do cooking and downstairs work; three adults in family. Phone Berkeley 5063.

WOMAN for housework, 3 or 4 hours daily; no cooking; permanent. Phone Piedmont 3218-J.

WANTED—Young girl to help with housework; small family; 1½ hours from Oakland; $25. Box 4971, Trib

WANTED—A Japanese maid for housework and plain cooking. 11 El Camino, Berk. B. 6798W.

WANTED—A girl for general housework; no wash. Berkeley 6030.

WANTED—Working housekeeper for 3 adults; easy place. Berk. 560.

WANTED—Exp. makers; no others need apply. Gerwin's, 477 13th st.

WANTED—P. B. X. operator and file clerk. Box 13026, Tribune.

WOMAN wanted for housework and washing; 9-1 daily. Berk. 5189-J.

YOUNG girl to assist with housework in home where there are 4 children. Ala. 3866W.

YOUNG girl wanted for housework; cooking; sleep home. 1323 Market st.; Lakeside 1748.

3 ADULTS want trained woman, gen. housework, small washing; $50. Call mornings, 2231 College, Berkeley.

4 GIRLS wanted. Apply at once Pex Candy Store, Shattuck and Bancroft, Berkeley.

EMPLOYMENT AGENCIES

C. YUEN Oriental help; hs clean. 368 5th st.; Oak. 6123.

JAP. EMP. House-cleaning. 410 7th st.; Oak. 5522.

MALE-FEMALE HELP WANTED

HONEST school boy and girl; Japanese cook's help. Tel. M. 5717.

Nelson's Emp. Agcy. 1512 Bdwy. Lake. 1538.

PUBLIC EMPLOYMENT BUREAU OF THE STATE OF CALIFORNIA.
SERVICE FREE TO ALL.
401 TENTH ST.
PHONE OAKLAND 781.
OPEN 7 A. M.
WOMEN'S DEPARTMENT
CLERICAL.
Stenographer $70
Comptometer operator; 18 mos.; 3 years' experience ....$85 up
Bookkeeper and typist.... $18 week
COOKS
Cook, tea room $65
Cafeteria cook; no Sunday; ref....$90
Cook; hotel; Richmond ....$60-fd.
Cook; small resort; State of Wyoming $70
HOUSEHOLD.
Good room and board exchange 2 hrs. services daily; hrs. can be arranged.
Working matron, small institution for working women; refs. required.
Domestic; 1 lady; ref. $50
Chambermaid; country hotel..$40-fd.
Upstairs work and child............$50
Infant's nurse $60
Child's nurse; 2 children; Alameda; ref. $50
Housekeeper; 1 lady............$20
Second girls ....$50-$60
Domestics, Oak., Ala., Berk...$25-$65
Family cooks ....$50-$65
Nurse; boy 4; assist upstairs work; local ref. necessary $50
NURSES.
Practical nurse, mental cases.$45-fd.
Student nurse, country, sanitarium ....$10 mo. and fd.
Practical nurse; country sanitarium ....$50-fd.
MISCELLANEOUS.
Chambermaid, country hotel..$40-fd.
Girl, mangle work and plain ironing ....$15.50 wk.
MALE DEPARTMENT
HOTELS, RESTAURANTS, CAMPS, INSTITUTIONS.
1 cook; Chinese $60
MISCELLANEOUS.
Man and wife, cooking and second work, family 3............$100-fd.
3 boiler-makers; Utah........72c hr.
4 office boys............$45
100 cotton pickers; Merced Co.; good conditions........2½c per lb.
4 fallers; Humboldt Co....$4.80, 8 hrs.
4 carpenters; R.R.; out of town ....56¼c, 8 hrs.

SALESMEN—SOLICITORS

CAN use one solicitor who can get good clean business and sell our proposition strictly on its own merits. See Mr. Slaght, Tribune office, 9 to 10 a. m., 5 to 6 p. m., 13th and Franklin sts.

SALESMEN wanted. Domestic Elec. Appliance Co., 1533 Clay st.

SITUATIONS

WANTED—MALE

ANYTHING—Employment wanted by an elderly, married man. 1547 9th st., Alameda.

Continued on Next Page.

SITUATIONS WANTED—MALE
Continued

At Success Emp. O. 737
1st-class help. Miss Mason, 411 15th st.

ANYTHING—Neat, active, elderly man wants a few hours' light work a day for room and board. Box 7966, Tribune.

ANYTHING—Man desires work, day or week. Oakland 6472.

ALL-AROUND helper on bread or cakes. Lakeside 771.

BOOKKEEPER, university trained, bank, factory and insurance experience, wishes position; ref.; salary open. Berk. 4362J.

BOOKKEEPER can take care of another set of books. $35 per month. Phone Fruitvale 965W.

BOOKKEEPER—Experienced; good references. Box 7315, Tribune.

CLERICAL young married man; good appearance and personality; knowledge of mechanical work. C. R. Higgins, 732 54th st., Oakland.

COOK, Japanese, wants position as evening cook. Call up George, after 5 o'clock. Phone Pied. 5173J.

COOK—Japanese wants to do evening cook and wash dishes nights. Pied. 2578W ... 7 p. m.

CARPENTER WORK by day; repairing, remodeling by A1 mechanic; cement work, roofs fixed. P. 4698J.

CARPENTER wants situation; new, alterations, remodeling, store fixtures, etc. Box 7971, Tribune.

COOK wants job in country restaurant. Address 3633 E. 16th st.

CARPENTER work of all kinds by day. Fruitvale 2729W.

DAY WORK—Japanese boy wishes house-cleaning by day or hour. Phone Lakeside 4120.

ELEVATOR or janitor work; colored boy 17 yrs. old wants work to support mother. Oak. 4321.

GARDENER
Expert on trees and vines; floors waxed; by day; American. H. G. Crafts, Piedmont 1693, after 6 p. m.

GARDENER—LANDSCAPE
EXP. in laying, planting lawns and gardens; work by day. Smith, P. 6106J. 3762 Piedmont ave.

GARDEN work wanted, 40c an hour, repairing, common labor. Metcalf, Oakland 2211.

HOTEL WORK—Young man, good worker, would like to become associated with hotel or rooming house keeper. Would also like to become working partner. Box 7266, Trib.

HOUSE cleaning, window washing, floor polishing. Bostick, Oak. 7607.

HOUSE cleaning and window cleaning by the day. Ph. Alameda 4217.

HOUSE man or porter wishes position. Ph. Lake. 5379.

MECHANICAL and electrical man of extensive experience wishes to enter sales force of some reliable firm where future depends on ability; salary not first consideration. Box 7798, Tribune.

MECHANIC—Young man with some experience wants position in auto repair shop. Box 7838 Tribune.

Peoples Emp. Agency
419 15th st.; Oakland 4405
Leading Office of Oakland
FOR GOOD HELP.

PAINTING, papering, tinting, by day; work done right, at right price. F. [illegible] Severy, 1432 Harrison st.; Oak. 6575.

Painting, Paperhanging
By day. SANSOME. Ph. Merritt 2404.

Painting, Paperhanging
By day. J. R. York, 516 E. 11th. M. 4824

PAINTING by day, also paperhanging, tinting; best lead and oil. Fruit. 20W.

PAINTING, paper-hanging, tinting, by day; $5 per rm.; all work satisfactory. 1717 96th ave.; Elm. 563.

PAINTING, tinting, papering, by the day; best of material furnished; whitewashing by spray. Oak. 467.

PAINTER and paperhanger by day; work guaranteed; has all tools. Painter, 735 21st st. Ph. Oak. 6796.

SCHOOLBOY, Japanese, desires position in a private family. Tel Oak. 2101.

SCHOOLBOY—Young boy wants position; no experience. Oak. 6434.

WINDOW CLEANING by day. Mack's Window Cleaning and Janitor Service Co.; phone Oakland 3171; res., 642 West st.

RETURNED SOLDIERS
ADVERTISEMENT for men in uniform or carrying discharge papers is inserted FREE of CHARGE under this heading.

ANYTHING—Young man, 19 yrs., one year in college, desires employment from 9 a. m. to 4 p. m., Saturdays from 9 a. m. to 6 p. m. or later. P. O. Box 59, Berkeley, Cal.

ANYTHING—Ex-soldier wants any kind of work, part or full day. 2205 Brush st.; Lakeside 5280.

BOOKKEEPER—Expert bookkeeper and accountant; handle any set of books; Burroughs machine; salary open. Box 7824, Tribune.

BRICKLAYER and cement worker; chimney, fireplace, repair work, by the day. Ph. Oak. 3306. A. Watts.

CHAUFFEUR, A-1—Honorably discharged soldier, would like position in private family, anywhere around the bay. Box 7326, Tribune.

DRIVER—Careful; any make car; two years' exp. gen. auto repair; mechanically inclined; handy with metal or woodworking tools; want work for self or self and car; consider anything. H. E. Winter. Ph. Pied. 6W.

FIREMAN — A discharged sailor wishes work firing a stationary boiler; high pressure preferred; 4 yrs.' experience as fireman. Berkeley 2073J.

RETURNED SOLDIER
POSITION WANTED
for soldiers and sailors and war workers. U. S. Department of Labor, Employment Service, 816 Broadway; phone Lakeside 3228.

TRUCK DRIVING—A discharged soldier wishes a position as driver on heavy or light truck; knows San Francisco, Oakland, Alameda, Berkeley. Box 7086 Tribune.

THOSE having jobs for colored ex-service men are requested to communicate with H. L. Richardson, 731 Market st. Phone Oak. 7215. Hours 12 m. to 8 p. m.

TAILOR, A1: hon. discharged, wants position in Oakland clothing store; repairing, alterations, etc. Box 6883, Tribune.

U. C. STUDENT desires job typing; not more than 4 hours daily. Tel. Berkeley 6710, room 425.

SITUATIONS WANTED—FEMALE
ALTERATION gown hand, experienced, wants steady place, $20 wk; good power machine operator. 1680 Ellis st. Phone West 4854, S. F.

CASHIER or switchboard operator, day, lady wishes position. Box 7952, Tribune.

CARE for children evenings only by young married woman; good references. Phone Elm. 275.

CLERKING position in grocery or bakery wanted by experienced woman. 559 22d st.

CLERKING—Young lady will take clerking or bakery work; exper. Lake 3556, Miss Belan.

COOKING and hswk. wanted by first class girl; wages $[illegible] to $70. Box [illegible]01, Tribune.

COOK—Colored woman wishes cooking and washing; wages $75 per month. Phone. Piedmont 3280W.

SITUATIONS WANTED—FEMALE
Continued

COOK, Eastern woman, wants position where second girl is kept. Oakland 6219.

COOKING or chamber work wanted by two ladies in the country. 1523 Willow st., Alameda.

COOK—Woman to cook for men on fruit ranch. Box 7806, Tribune.

DRIVING—Competent, neat young lady would like position driving a car for elderly couple or lady living alone; would also be willing to do upstairs work. Box 7730, Tribune.

DRESSMAKER wants sewing by the day; reas. prices; 22[illegible] Brush sts. Lakeside 5280.

DRESSMAKER, exper. woman, wants work by the day or in tailor shop. Oakland 6628.

DAY WORK—Good reliable woman wishes, bet. 9:30-4:30 p. m. Box 7948, Tribune.

DAY WORK—Competent woman wishes housecleaning or ironing by day or hour. Ph. O. 7072. 1615 West.

DAY work—Japanese man and woman want day work, washing, ironing and cleaning. Oak. 4953.

DAY WORK—Young Japanese girl wants day's work. Please phone Piedmont 2578-W evenings.

DRESSMAKER, exp., wants any kind sewing at home or by day, colored. Phone P. 8475J.

DRESSMAKER—Goes out by day; reasonable. Ph. Oak. 1228.

DAY WORK—Japanese girl. Please call evenings, Pied. 2578W.

HOUSEKEEPER with 3-year-old child desires position in motherless home; will be a real mother to children; references exchanged. 3735 Foothill blvd. Fruit. 515W.

HOUSEKEEPER or companion, a reliable woman, wishes position with elderly couple or children. 3115 Chestnut st.

HOUSEWORK—Refined young lady would like room and board in exchange for light services. Call bet. 3 and 4 p. m. Lake. 766.

HOUSEWORK WANTED for young Catholic girl. Supervision necessary. Low wages accepted. Apply by letter: 2120 Grove st., Berkeley.

HOUSEWORK and cooking wanted by German girl in small family; no laundry; $50 mo. Ph. Berk. 4384.

HOUSEWORK or laundry: Japanese girl wants work 2 or 3 hours a day. Piedmont 2773W.

HOUSEWORK—Light housework by hour or half day. Merritt 3671.

LAUNDRESS wants small washing to take home; no flat work. Ph. Ala. 2440J.

LAUNDRESS, exper., wishes work by the half day; young, strong and reliable. Phone even., Oak. 5412.

LAUNDRESS, first-class, wishes washing to take home. Phone Elmhurst 954 after 5 p. m.

LAUNDRESS—First class, wants work by the day. Ph. Pied. 2322J.

MOTHER'S AID—Mrs. T. takes care of darling child while mother absent. 2032 Woolsey st. Berk. 3044W.

NURSE—Care of children, elderly person or invalid lady, afternoons or evenings. Phone Lake. 3003.

NURSE—Child's nurse will care for children by hour, day or evening. Oak. 4325.

OFFICE WORK—Experienced young lady, stenographer and bookkeeper, desires secretarial position of responsibility and interest; can give best references. Box 7794, Tribune.

PIPE ORGANIST wants position, church or theater; graduate of N. E. Conservatory, Boston. Box 1276, Tribune.

SECOND MAID—American girl, exp., wishes position; $12 week; go home nights. Box 7968, Tribune.

STENO-BKKPR. wishes part day, any office work; exper.; A1 references. Box 7975, Tribune.

TYPIST, exp. Tab. & Wahl adding, wishes pos. ½ day. Oak. 5183 bet. 8-12 a. m. and 6-8 p. m.

TYPIST—Neat, accurate; some shorthand, general office work; steady, capable. Box 13351, Tribune.

WE CAN SUPPLY YOU WITH EXPERT STENOGRAPHERS, BOOKKEEPERS, CASHIERS, CLERICAL WORKERS, TELEPHONE AND COMPTOMETER OPERATORS almost at a moment's notice. Professional section, PUBLIC EMPLOYMENT BUREAU, State of California, 401 10th st., Oakland; phone Oakland 781. Service free to employer and employee.

WASHING and ironing—Japanese girl by the day worker of clothes and housework. Phone Pied. 3015W.

APARTMENTS
A—APT. flat, new bldg., unfurn.; 3 rooms, private hall, hardwood throughout; on Lakeshore; $45; only 4 apts. in building. Phone Calif. Builders Co., 1534 Franklin st.; phone Lakeside 2428.

A—SUNNY new unf. 3-r. apt., $45, 375 Perkins st.; also 612 Grand ave., $50, and 3816 Pied. ave. and 3374-76 Pied. ave. Lake. 1284.

AM offering very fine housekeeping apartments, furnishing exceptional; a beautiful home, with good income. J. P. Symons, 1506 Webster st.

APARTMENT for rent, furniture for 3 rooms for sale; Grand ave., near Webster. Ph. Oak. 4347 after 6 p. m.

APT. flat, 3 rooms for rent, furniture for sale. Pied. 3629W.

BEAUTIFUL furn. sunny apt. flat, centrally located on best car line; handy to K. R. Large reception rm. and hall, 2 bedrooms and bath; glassed-in slp. porch; dining rm., kitchenette and garage; $85. Refs. Call after 1 p. m., 3419 Grove st.

BEAUTIFUL new 3-rm. apt., 2 wall beds, dressing rms., indirect lights, hdwd. floors, steam heat, hot water, gas range; $55. 1976 Franklin st.

CLEAN sunny furnished apartment, private bath; garage; near locals. 580 6th ave.

EASTLAKE APTS., 485 Cheney—Lakeshore car; fine new 3-r., bath; unfurn.; $45.

FOUR beautiful sunny rooms, nicely furn; 3 adults. 2022 Brush.

FINE sunny 2-room apt., modern. 3618 Telegraph ave.

FUR. 2 rms. L. 2994. Can board gents.

LAKE dist.—Sunny 4-rm. apt., furn.; adults; very desirable: $40. M. 1092.

MODERN 2-rm. apt., furnished; well located: $27.50. Pied. 604W.

ONE 2-room apt., including lights, hot water and garbage. $18.50; adults. 2147 Russell st., Berkeley.

"WHITAKER ARMS"
4-r. apt.; ref. required. Berk. 3122.

18TH ST., 526—Large furn. room and kitchenette; electricity; 2 blocks from Postoffice; quiet place.

2-R. APT., wall bed, bath, laundry, private entrance, elec. and water free; adults; $22.50. 4372 Montgomery st., car A; also garage.

$20 to $28, 2 and 3-room apts.; near S. P. and K. R. Phone Oak. 8124.

FURNISHED ROOMS
AA—JACKSON ST., 616—A snap, front rm. for a gentleman, $8 per mo.; 5 blks. from Bdwy.; hot bath, good home.

ALAMEDA, 2104 Alameda — Nicely furn. room; gent preferred.

ALAMEDA, Santa Clara ave., 2504—For business woman; phone.

A SUNNY modern room, close in. Oakland 3851.

A SUNNY ROOM suitable for two. Lakeside 3050.

BEAUTIFUL front rm., overlooking lake, suitable for 2 gents. Mer. 1177.

CASTRO ST., 1908—Sunny room for gentleman, reas.; free phone.

CASTRO ST., 1908—Sunny room for gentleman; reas.; free phone.

E. 15TH ST., 2273—Two rooms and kitchen. Phone Fruit. 2263W.

E. 21ST ST., 2322—Newly furn. rm., adjoining bath; garage; reasonable.

ROOMS TO LET—FURNISHED
Continued

GROVE, 2929, Berkeley—Large front bed room, private home, near locals.

LINDA AVE., 78—Large sunny front room for gentleman; garage if desired. Pied. 988W. Near S. F. Key Route.

LAWTON AVE., 5611, at College—Two adjoining rooms and bath; suitable for three ladies. Pied. 2616J.

LARGE front room, steam heat, hot water, vicinity 14th and Market. $3.50 per week. Box 7969, Tribune.

MAGNOLIA ST., 2928—2 neatly furnished housekeeping rooms with bath; lady preferred; nr. 30th st.; take Hollis car.

MEAD AVE., 857—Large, sunny room and bath, gentleman, $3.50 a week. Near 25th and San Pablo.

OCCIDENTAL, 5838—Furn. rm., large and sunny, near cars.

SHATTUCK AVE., 2179, Berk.—Furnished room for working people; can use kitchen, if desired; reas. price.

SAN PABLO, 2223—Clean outside rooms; hot water, bath.

TELEGRAPH, 2403, cor. of Channing, Berkeley—Sunny front alcove rm., suitable for 1 or 2, $25 mo. B. 1051.

VERNON Terrace, 179—Housekeeping rooms, wanted to share with 1 or 2 ladies in up-to-date apt., $15 per month. Back of Piedmont baths.

8TH AVE., 1706—Large sunny room; fireplace, garage.

10TH ST., 71—Furnished room to rent; suitable for two gentlemen. Liberty Bell, apt. 3.

10TH ave., 1226—2 furnished housekeeping rooms; 1 single room.

11TH ST., 663—Large finely furn. rm. in modern home, centrally located; also single room for gentleman.

12TH ST., 825—2 furn. rooms; hot and cold water.

13TH ST., 769—Front sun. rooms, hot bath, phone; $2 to $3 week; gentlemen.

18TH ST., 540—Large furn. front room, elec.

20TH ST., 485—Clean rms., hot and cold water; rent reas.

24TH ST., 367—Clean rooms, hot and cold running water in all rms.

26TH ST., 575, bet. Tel and Bdwy.—Clean sunny rm. and bath; $3.50 wk.

30TH ST. 606—Sunny furn. rooms; gentleman pref.; phone and bath.

50TH ST., 528—Desirable room. Ph. Oak. 4275. Garage.

33D st., 668—Large sunny nicely furn. room, $10 per month; Piedmont 4129-W.

33D ST., 968—Near San Pablo ave., sunny room, $10.

2 SUNNY front rooms; ladies preferred; nr. trains. Phone Oak. 3688.

HOUSEKEEPING
APGAR, 921—4 rms. and sleeping porch, partially furn.; wall bed, linoleum; all mod.; water included, $30. Pied. 6951W.

ALAMEDA, 1528 Sherman—Sunny furnished 2 and 3-rm. apartment.

BROCKHURST, 690—Single room; woman employed preferred; near 32d and Grove.

CHESTNUT 2931—4-rm. entire upper floor; reas.; K. R. and cars; adults.

E. 21ST ST., 1202—Large sunny rms. with and without hskpg.

E. 11TH ST., 645—Cor. 7th ave., E. Oakland; nice single rms. for gents.

FRUITVALE AVE., 1814—2 nice clean, sunny, furn. hkpg. rooms and 1 extra front room, for 1 or 2 gentlemen or business couple; garage.

HEALTH, enjoyment, private beach; 2-3-r., fur., hskpg., $10, $17.50 mo. 724 Central ave., Alameda.

HOUSEKEEPING rms. inside Berkeley; all improvements. Phone Berk. 6652J.

JONES ST., 619—3 rooms, furnished for housekeeping; running water; also 1 room and kitchenette; 1 sleeping room.

MONTGOMERY ST., 4190—Room and sleeping porch for light housekeeping; suitable for one or two persons employed; phone, gas, bath, electricity, etc.; near 40th and Pied. K. R. station and Technical High.

MAGNOLIA ST., 820—Clean rm.; 4-1 run. w., gas, elec., phone, bath, linens; $10 mo.; also slpg. rm., r. w., big closet, $10.

MADISON, 1565—Sun. 3-rm. hskpg. apt.; water, gas, elec., ph. free; walking distance.

SYCAMORE ST., 717—4 housekeeping rooms. Inquire 719 Sycamore st.

SEMINARY AVE., 1967; Elm. 656—4 sunny rooms; bath, gas, elec. phone.

TWO fur. rooms with kitchenette; nr. car lines. Call Merr. 2784.

WEBSTER, 2942, Oak.—2 charming, very large front rooms; one with gas plate, other with use of kitchen; neat home for refined folks.

WEST ST., 1809—A 3-room housekeeping suite, walk. dist. Oak. 8779.

5TH ST., 170—3 nice sunny rms.; coal stove, gas range, elec. lights, phone. Pied. 5937W. Call 1 to 4 a. m. Near shipyards.

5TH AVE., 1755—2 large rooms, pantry, gas range, instant heater; $25, gas, elec. and water included.

9TH ST., 788—Nice sunny housekeeping rooms; also single.

10TH ST., 584—3 rooms, in rear; lots of light; adults only.

12TH ST., 242—Large pleasant outside suite, free phone and bath.

13TH AVE., 2421—4 ROOMS.

14TH ST., 610—Large room, running water and bath, nr. city hall; $4 wk.

14TH ST., 952—2 rooms, garage.

17TH ST., 420—$2.50 basement, $1.50 attic; gas, electric, linen, phone free; snap quick.

18TH ST., 552, near Market—Furnished housekeeping room. Call from 10 to 4 p. m.

21ST AVE., 2337—3 con. hskpg. rms., gas range; adults. Ftvl. cars.

22D ST., 1029—2 sunny rooms, upstairs; adults only.

24TH AVE., 1533—1, 2 3-room hkpg. suites; modern; reas; $15, $20, $25, gas and electric.

33D ST., 589—Unfurnished or partly furnished sunny rooms.

35TH ST., 668, nr. Grove—Sunny front rooms; light hskpg., gas, elec.

37TH ST., 861—3 CLEAN HOUSEKEEPING ROOMS.

78TH AVE., 1428—3 furn. housekeeping rooms. Phone Elmhurst 1110.

4 ROOMS, unfurnished; private home; light and water free; few blocks from lake. Merritt 2729.

ROOMS AND APARTMENTS WANTED
GENT wants sunny room, light housekpg.; state terms. Box 6558, Trib.

WANTED—Furnished apartment, 3 or 4 rooms, for family of 3. A. J. Hofman, Hotel St. Mark.

BOARDING
A—THE HARMONIA—Ideal home. Bus. men, women; comfort; excel. table; reas.; 11th-Madison. O. 7649.

ALICE st., 1590—Elegant large front room for two; bath adjoining; heat; home cooking.

ALICE st., 1494—Large sunny front room, suitable for two.

BRUSH, 1219—Large rm. suitable for 2 gentlemen; hot and cold water in rm. Oak. 6140.

GROVE ST., 3115—Room and board; private Italian family.

HARPER st., 2937—Sunny rm. in private family, with board; couple or two gentlemen; would take care of child during day. Berkeley 7756-J.

HARRISON ST., 1469—Room and board, very desirable.

NICE sunny room with good board for 2 gentlemen. Lakeside 1518.

ROOMS AND BOARD—Continued
MADISON, 1309—Large room suitable for family, priv. bath, furnace heat, table board, $30 mo. Oak. 5694.

TELEGRAPH, 2631—Private room and board. Lakeside 2358.

WEBSTER, 2005—Table board in private home; very central. Oak. 6030.

4TH AVE., 1118—Large light room with board for 2 gentlemen, with elderly couple.

10TH AVE., 2011—An ideal home, rms. with or without board, for people employed; delicious cooking; all sunny rms.; $10 wk.; H, G or F car.

13TH and Grove—Board and rm. by wk. or mo. Table board. Oak. 3957.

ROOMS AND BOARD WANTED
BY young gent. in Melrose or Fruitvale. Phone Fruitvale 2294J.

GENTLEMAN wants room and board with private family in Alameda Co.; plain board; permanent; state lowest terms. Box 343, Tribune, S. F.

NOTIFY Teachers' Housing Committee of board or housekeeping rooms. 11th floor City Hall, L. 4290, or N. Jacobson, Merr. 683.

WANTED—Room and board by man and wife; convenient for San Francisco transportation; references exchanged. Box 942, Tribune, S. F.

WILL share home with couple; no children. 3060 22d ave.

CHILDREN BOARDED
CHILDREN boarded, week or month; large yard. 4022 Telegraph ave.

FROM birth to school age; kind, skillful care; $30. 2204 Santa Clara, Alameda. Ala. 3695J.

INFANT or small child; excellent board and care by exp. mother; references if desired. Phone Oak. 904, Apt. 47. 916 7th st.

SMALL children boarded; mother's care. 3514 Woodruff ave.; Hopkins st. car.

WANTED—A Protestant boarding home for attractive sisters of four and nine years; and also a 14-year boy needing supervision of man. Catholic boarding homes for 5 and 9-year boys. Apply by letter, 2120 Grove street, Berkeley.

INVALIDS HOMES
NURSE has sun. rms., exc. care. board invalids, maternity cases. Mer. 691.

TO LET—UNFURNISHED
FLATS
ALAMEDA, 1626 Santa Clara av.—Upper 4-room flat, $25; large grounds.

MODERN 5-room flat; rent $25. 1705 Market st.; Oakland 8264.

NEW 3-r. apt. flat. 237 Orange st. Oak. 7584.

PERALTA ST., 840—Sunny upper 5 rms. and bath, gas and elec., $25.

4 RMS. and bath, cement bungalow, new, $40. 1041 Stanford ave.

5 LARGE upper sunny rooms; garage if desired. 2708 Adeline st.

5-ROOM modern upper flat, near two car lines. Merritt 1450.

$25—5-R. lower, close in, nr. Key Route. Dobson, 236 Bacon bldg.

HOUSES
BEAUTIFUL 5-rm. bung., 3633 Brown ave., E Oak. Ph. Ralton, Mkt. 8778.

COTTAGE—5 rooms, bath, etc.; good condition; near cars and S. P. trains. 3609 E. 10th st.; $25. Berk. 5570J.

EXCLUSIVE Grand ave. home; close in; garage; suitable for doctor. Oak. 6235.

If you can't find the bungalow, apartment, flat or house you want, visit our Free Rent Bureau. If it's for rent, we have it.
BREUNER'S,
"Everything for the House."
CLAY, AT 15TH.

LOWER flat, [illegible]

PINE AVE., 2940, Claremont—4 rms., garage, 1 blk. Key R. Berk. 6928W.

5-RM. bungalow in Berkeley, with or without garage. Call Ph. Lake. 3444, Mabel st.

5-RM. bung., 2633 Mabel, W. Berk.; gar.; key next door. Oak. 4838 or Lake 3444.

6 ROOMS, bath; cement basement; lot 100x150; flowers and fruit trees; close to cars. Inquire 1248 13th av.

6 R. cottage, elec., gas, basement, nr. K. R., S. P. Key 1025 Poplar st.; refs.

6-RM. house; stable, 8 stalls, loft; W. Oakland; $25. Phone Oak. 439.

8-RM. house, mod., basement furnace, gas and coal ranges; nr. cars; fine dist.; rent $40; adults. 2250 8th ave.

TO LET—FURNISHED
FLATS
E. 23D ST., 2537—3 fully furnished housekeeping rooms, near car line; good location; water free; adults only. End of 26th ave.

FLAT in bungalow; employed couple pref.; nr. Mosswood park. 3774 Manila.

FURN. flat, 5 rms., bath, furnace, garage; adults. 374 Fairmount ave.; Oak. ave. cars to Pearl st.

FURNISHED flat, 5 rms. 3619 Market.

LOWER flat, 4 rooms and bath; nicely furn., all modern conveniences, combination range, hot water, water free; rent $30. Phone Fruitvale 146.

NICE 6-rm. cottage, partly furn. 832 E. 21st st.

3-ROOM lower flat, partly furn., $12; incl. water; no children or dogs. 620 47th st.; Piedmont 4164-J; key in rear.

3 and 6-rm. corner flat; mod.; near Grove st. car.; reas. Lake. 1114.

5-RM. furn. flat; sunny; large yard; garage; Telegraph. Lakeside 1555.

$30—Sunny 4-rms., bath, slp. porch, all conv.; will lease. 1967 Seminary ave. Elm. 656, near cars.

HOUSES
FURNISHED house, near Grand ave., 5 rooms and sleeping porch; furnace. Phone mornings, Pied. 2867.

FURNISHED lake dist. home; steam heated; garage; lease $85. Oak. 4957.

FURNISHED bungalow near Ellsworth and Prince station. B. 7565.

HOUSE, 6 rms., for rent; well furnished. 1430 Grove st., Berkeley. Apply 1432 Grove.

MODERN sun. 6-rm. cottage; garage; adults. 1614 E. 26th st.

WEST ST., 2166—A sunny 6-rm. cottage, well furn., in town; gar., nr. 22d and S. Pablo. K. R.; adults; ref.

WILL RENT house to party who buys furniture. Box 1965, Tribune.

4, 6 and 8-RM. houses, furn. or unfurn; Dimond dist. 1456 1st ave.; Merritt 1883.

$50—MOD. sun. furn. 6-r. cottage, piano, gar.; adults. 1314 E. 26th st.

HOUSES AND FLATS WANTED.
BY Feb. 1 family of 3 adults wants modern 5-room flat or cottage, close in preferred. Box 7251, Tribune.

C. S. PRACT. wants furn. house between 14th and 20th, Tele. and Lake. Lake 3947.

FURN. apt. or house of 5 rms. or over wanted, close in; garage. Box 7953, Tribune.

MODERN 5-6-room unfurn. cottage; garage. Phone Lakeside 2062.

NICE furnished flat or bungalow; 2 adults; take good care of home; responsible. Lake. 2423.

WANTED—6 or 7-room house, in good neighborhood, near Key Route and cars, by res. party; will lease; must be first-class. Ph. Berk. 3084.

WANTED—Large room house; large grounds for keeping chickens, if possible, with orchard. Merritt 248.

5 OR 6-rm. furnished flat by Feb. 3; Lake dist. preferred; best references. Box 7267, Tribune.

HOUSES AND FLATS WANTED
Continued

4 OR 5-room modern bungalow, good location; $40 to $50; willing to pay 3 months in advance. Box 7495, Tribune.

OFFICES—STORES
FOR RENT.

DESK space with services of Steno. 806 Syndicate bldg.

DESK space. 806 Syndicate bldg.

FOR RENT—Store 10x30, central location. Inquire Bettink & Harding, men's furnishings, 1323 Franklin st.

FINE FRONT SPACE IN NEW MARKET ON WASHINGTON ST. HUGHES, 438 15TH ST.; LAKESIDE 2019.

FACTORIES AND WAREHOUSES TO LEASE
Large Corrugated Warehouse
for rent; cement floor, fireproof, 1½ blocks from Hotel Oakland. Rent $50 mo. For further inf. ph. Fillmore 2912.

HOUSES FOR SALE
AN ORCHARD ACRE
FULL BEARING TREES
Apple, plum, pear, cherry, walnut and almond trees. The rich soil will grow shrubs and flowers in luxurious abundance; district restricted as to cost of dwelling, assuring good neighbors; same conveniences as a city lot, such as macadam roads, city water and electricity; handy to S. F. electric train station; only 44 minutes to Ferry bldg.; 12 minutes to Oakland's business center by automobile; must be sold; actually reduced one-third in price, as investigation will show; small payment down, balance in easy monthly installments. Write to owner, Box 7256, Tribune.

An Unusually Graceful Type
SPANISH ARCHITECTURE.
A HOME DE LUXE.
12 rooms, 4 tile baths, 1 shower, 4 porches, quantity of closet, linen and locker room. Entire inside finishing in hand-finished white cedar. Oak and tile floors. This home was especially built by present owner and is in excellent condition. Properly priced at $25,000, which is most reasonable. See Harry L. Davis, representing Mutual Realty Co., 1437 Broadway, Oakland, Lakeside 4800.

A SPECIAL BARGAIN
7-room bungalow, all large beautiful rooms, very large living room, dining room, white enameled cabinet kitchen, breakfast room, built-in bath and shower, 3 spacious bedrooms, all hardwood floors, artistic lighting fixtures, pretty wall paper, laundry, cement basement; brand new. Only $5750, terms. See M. C. Billman, representing Mutual Realty Co., 1437 Broadway, Oakland; Lakeside 4800. (5738)

ABSOLUTELY OAKLAND'S BEST BUY.
$4000—6 rooms and sleeping porch, beautiful interior, hdwd. floors, gar., high basement, splendid exterior, very artistic; everything the best material. Must have cash, so will sacrifice. Terms. Splendid location. Box 7956, Tribune, or ph. Pied. 7760W.

ATTRACTIVE, 8 rms., bkfst. rm. and den, 2 baths, sleep porch, garage; instantaneous heater; 50x135; select Berkeley res. dist., east of College ave., near schools and S. F. transportation; terms. Owner, Berkeley 1816.

A—$3000—CEMENT bungalow, built by owner; 4 rooms and slp. porch; same as 5 rooms; close to cars and S. F. locals; fine location, North Oakland. Box 7645, Tribune.

A 7-ROOM house; basement; in Berkeley, near Telegraph ave.; near school and S. P. electric; lot 40x150; house old, but in good condition; $3500. Box 13350, Tribune.

A FINE 4-rm. sunny house, E. Oakland, $1600. Enq. 3143 Brookdale. Fruitvale 3061W.

A SUNNY East Oakland home, $1600. Inq. 3143 Brookdale ave. Fv. 3061W.

BE SURE AND SEE THIS
Northbrae bungalow being finished; living and dining room in gum, hardwood floors, 2 bedrooms and bath white enameled, kitchen with breakfast nook; all built-in effects; sleeping porch, laundry; lot 50x110, driveway and garage; part cash and easy terms. 921 Mono, between Solano and Marin ave., second street west of Thousand Oaks station. Owner, Piedmont 3904W.

BARGAIN
$445 CASH
New 5-room bungalow, colonial style; on sunny side of street; large lot; near Key Route, Southern Pacific and schools. Price $4450. J. A. Tremble, representing Mutual Realty Co., 1437 Broadway, Oakland. Lakeside 4800. No. 5939

BUNGALOW in lower Piedmont, mission style architecture; containing five rooms and breakfast room; large living rooms; lots of sun; fine big lot with flowers; close to cars and school. No. 15 Greenbank ave. For further particulars phone R. B. Cadwalader, Berkeley 5964, or Lakeside 706.

BUNGALOWS—New and used: terms. Some flats cheap, and some good trading properties; Central Claremont dist. Young's, 5802 Teleg. Piedmont 3254.

BEAUTIFUL home best part of Piedmont; wonderful view; modern house 8 rooms and bath; price $6250; price way below market value. Lakeside 82.

BARGAIN, $4500; 9-room house, between Grove and Telegraph; owner on property; call after 5:30. 628 28th st.

COMPELLED to sacrifice 6-apt. 3-store bldg.; always rented; on car line; nr. K. R.; bungalow or terms. 5802 Telegraph; Piedmont 3254.

COTTAGE OF 4 LARGE ROOMS, GARAGE, 50-FOOT LOT; STREET WORK ALL IN; PRICE $2000. 1122 83D AVE.

CEMENT bungalow; 5 rooms modern, close to S. P. local. Melrose Heights, Fairfax and 55th ave.; Oak. 3386.

CEMENT, modern, 6 apt. flats, 3 and 4 rooms, good inc., for $20,000 cash. No agents. Box 13024, Tribune.

CEMENT bungalow 5 rooms: attractive terms; fine lot; garage. Owner, phone Piedmont 3153-W.

FOR SALE—F. J. Lewis, the decorator—Beautiful home and grounds; lot 100x200; hall, grand mahogany stairs, velvet carpet, tinsel brocade walls, velvet portieres; living room, tapestry walls, velour hangings with hand-made Russian lace, velour portieres, velvet carpets; billiard room off living room; beautiful mahogany panels, tapestry freise, mahogany billiard table; velvet hangings; portieres, velvet carpets; dining room, tapestry walls, velvet hangings, portieres with beautiful fruit borders, velvet carpet; kitchen, pantry pass pantry, white enamel, inlaid linoleum; bedroom, white enamel, beautiful wall paper, strine silk taffeta, hangings, portieres; dressing room, body Brussels carpet; bedroom, white enamel, beautiful wall paper, figured linen hangings, portieres, velvet carpet; bedroom, white enamel, chintz wall paper, jaspe hangings, portieres, body Brussels carpet; bedroom, white enamel, cretonne walls, carpets; upper hall, all paper, body Brussels carpet; sleeping porch, maid's room and bath; garage for 2 cars. For permission to see, phone Oakland 1036.

FURNISHED BUNGALOW
North Oakland, near high school and Key Route; modern, 5 rooms, completely furnished; ready to move in; room for drive. Full price only $3500. J. W. McCormick, with Mutual Realty Co., 1437 Broadway, Oakland. Phone Lakeside 4800.

HOUSES FOR SALE
Continued

FOR SALE—Beautiful 5-room bungalow; good furnace, instantaneous water heater, built-in features; lot 45x130; in fine residential district. See owner at 321 Paru street, Alameda.

FOR SALE BY OWNER.
At 2498 11th ave. a 5-room new cement bungalow, nearly completed; sun room, cabinet kitchen, breakfast nook, etc.

FOR SALE—New 7 rm. house, lot 50x112. 650 20th st., Richmond.

Great Bargain
Must Sell
Very modern 6-room and bath shingled bungalow; all conveniences; cement basement; large floored garret; room for driveway. If sold this week less than cost of building, lot for nothing; terms; close to Key Route and College ave. cars; near 60th st. Owner.
H. H. COIT.
407 Federal Bldg.; phone Oak. 7187.

HOUSE for sale; 6 rooms; garage; price reasonable; terms. Owner, 883 37th st.

INVESTORS AND HOMESEEKERS SEE LAYMANCE REAL ESTATE COMPANY'S ADS IN THIS BORDER SUNDAY'S TRIBUNE

LEAVING CITY
Six-room bungalow, hardwood floors, sunny side of street, in best district; garage; near Polytechnic school, grammar schools and car lines; $5000; $1600 cash. J. A. Tremble, representing Mutual Realty Co., 1437 Broadway, Oakland. Lakeside 4800. No. 5857

MODERN 5-room bungalow, unfurnished; newly built, with all latest improvements; will rent to responsible party; no children. Enquire 3136 Texas st., G car to Hopkins and Peralta ave., after 5:30 or Sundays.

MODERN cottage 6 rms. and slp. pch., with 5-rm. lower flat; deep lot; garage, sheds, chicken runs, etc.; ½ blk. to K. R. and 2 car lines; Piedmont; would cost today $10,000; bargain. $5750, terms. Box 7984, Tribune.

MODERN 5-room bungalow, unfurnished; newly built, with all latest improvements; will rent to responsible party; no children. Enquire 3136 Texas st., G car to Hopkins and Peralta ave., after 5:30 or Sundays.

MIGHTY CHEAP—For sale, cottage, located 1807 88th ave.; 5 rooms and bath, 2 porches; lot 40x120; price $2000 cash, or will accept $1000 cash, balance easy terms. Owner on premises Sunday, 2 to 5. Phone Valencia 2908.

MUST BE SOLD
$2750—$450 cash, bal. like rent, 7 rooms; gas and elec.; room for driveway. Apply 2626 12th ave.; 8th ave. car.

Modern Bungalow, $3900
Ready for occupancy; 5 rms.; Ala.; terms 2701 Lincoln way S. F. Sunset 603.

Modern Bungalow $4000
5 rooms; best location; Fairmount ave.; terms; owner. Box 6679, Tribune.

MANDANA BLVD., 843—READY TO MOVE INTO; NEW 7-ROOM BUNGALOW; GARAGE.

MODERN 6-room bungalow, near K. R.; nearly new. Owner, 5411 Arbor ave.

MODERN house on 39th st., bet. San Pablo and Market. $4500. Apply 524 16th st. Lake. 953.

MODERN 5-room cottage for sale, $3400; terms. Phone Fruit. 1224W.

NEW HOME—7 ROOMS
Excelsior Blvd., adjoining No. 816; hardwood floors in all rooms; basement furnace; fine view; big lot; price $9000; terms. Owner on property Sunday, 2 until 5 o'clock.

NEARLY new 5-room house, sleeping porch, large lot, garage; fine locality, 1 blk. from local; sold very cheap on terms. Owner, 2327 86th avenue.

NEW 5-rm. cement bungalow, nr. Piedmont K. R. and cars; terms. Ph. Pied. 5278W, owner.

SACRIFICE SALE—Two 6-room flats; close in, producing 10% net; I need the money in business. Hugh P. Evans, 475 14th st.; Oak. 3514.

TWO apt. flats, 4 rms. each; folding beds; hdwd. floors; finely furnished; newly renovated; corner lot, 1 blk. to Pied. K. R.; income pays 7% on $17,500; will sell for $10,000, easy terms. Box 7818, Tribune.

WONDERFUL BUY
Six rooms and large sleeping porch bungalow; furnished; grand view, lot 50x106; plenty room on both sides for driveway; one block from car line, short walk to Key Route. Owner has left Oakland and has reduced the price to only $4250 for quick sale. See owner's agents, J. W. McCormick, with Mutual Realty Co., 1437 Broadway, Oakland. Phone Lakeside 4800.

WIFE GONE AWAY
Come quick, move in, immediate possession; beautifully furnished 5-r. cmt. bung., almost new; hdwd. floors; strictly up to date; splendid location, 1 block to 2 car lines; 26 pullets, 35 rabbits; sacrifice price $3500; $1000 down, $30 month; no fooling. 3510 Fruitvale ave. Fruitvale 79. Take G car.

1.81 ACRE
ROCK RIDGE
DISTRICT
Where you can grow chickens, rabbits, ducks, etc., and have your own vegetables and fruit trees. 4 minutes' walk to Rockridge street car; 6c fare to Oakland. 586 ft. of oil macadam roadwork (all finished) in front of property; creek, oak trees, city water, electric lights, phone; nice congenial neighbors; $1700 per acre. Might subdivide. Very easy terms. For appointment to see this property see
L. BLOCK
With Realty Syndicate Co.
1440 Bdwy. Phone Lake 1600

Say you saw it in The TRIBUNE.

HOUSES FOR SALE
Continued

3-ROOM bungalow, garage; must be sold at once. 1330 E. 32d st. Ph. Fruit. 1935J.

4 RMS., bath, gas and elec.; garage; nr. cars and school. 2451 25th av.

5-ROOM and breakfast nook bungalow. Upper Fruitvale; hdwd. floors, all built-in features, heating system, basement; built at pre war prices, so the price is only $3150, easy terms. Call at 3108 Arkansas st., Hopkins st. car.

5-RM. Thousand Oaks bungalow, hardwood floors, garage, near S. P. and school; $3750, $1400 cash, $25 mo. Berk. 1738J.

5-RM. cement bungalow, hdw. floors; lot 40x110; $5600; $1800 down. Call eve. and Sun. 4359 Townsend ave.

6-RM. modern cottage; lot 40x110; street work done; $2600, terms; also lot in rear 60x80, $400. 2628 34th avenue.

7-ROOM cottage on north side of west 10th st.; very reasonable. Inquire 1523 8th st., or phone Oakland 6074.

7-ROOM bungalow, with or without furniture. 5244 Miles. Pied. 7385W.

$300 DOWN, bal. $30 per month; modern 6-room bungalow; large lot; well located in North Oakland; total price $3800. Why pay rent? Box 7700, Tribune.

$700 CASH—IMMEDIATE POSSESSION
Nice little sunny bungalow, 5 rooms and enclosed sleeping porch, furnace, instantaneous water heater and garage; lot 40x110; you can move right in. Total price only $4200. Mr. Belden, representing Mutual Realty Co., 1437 Broadway, Oakland. Lakeside 4800. (5931)

$1450
4-rm. house, E. 20th st.; gas, elec., bath; $200 cash, $20 mo., 7%.

$1800
4-rm. cottage; gas, elec., bath; $200 cash, $20 mo., 6%.

$3500
8-rm. house, in fine shape, good location; terms.

R. P. LYNG
1405 23d Ave.

$2500—MOD. 5-rm. bungalow; terms. 1248 Carrison st., Berkeley.

$2600—7-rms., bath, gas, electricity, windmill, driveway. 2905 Union st.

$3750
Worth $4500; extra fine 2-story 6-room house in North Oakland; lot 40x100; near street cars, Key Route and Tech. high; $500 cash, balance to suit. J. W. McCormick, with Mutual Realty Co., 1437 Broadway, Oakland. Phone Lakeside 4800.

$7500—SACRIFICE 4 apts. partly furnished; rent $95. Owner, Box 13440, Tribune.

$7750—4 FLATS; rent $100; close in; terms: $3000 down. Box 13441, Trib.

FLATS FOR SALE
GOOD INVESTMENT—Storeroom with 3 living rooms in rear; hall above; garage. $1500 income; clears $5000. Cash $1000. Phone owner, Berkeley 8766J.

WANTED, FLATS—I sell 'em! Stanley Paul, 1752 Broadway; Oak. 8149.

EAST OAKLAND REAL ESTATE
INDUSTRIAL SITE
200 feet on Washington st., Oakland, near Western Pacific depot, taking in two corners; a bargain if you act quick. Phone Hayward 32 for particulars.
RAMOS REAL ESTATE
698 Castro St., Hayward.

MELROSE REAL ESTATE
MODERN 5-room bungalow in Melrose; near all transportation; terms or cash. Owner, D. M. Wright, 308 E. 12th st.

ALAMEDA REAL ESTATE.
FURN. or unfurn. 6-rm. up-to-date bungalow, con. to trains and school. Call at 3216 Sterling ave. Sundays or after 6 p. m.

I HAVE a 5-room cottage, 2 open porches and garage, on Clement ave., near Walnut st., for sale, or will trade for larger home. Have had house vacated. David A. Gunn, 1538 Paru st., Alameda.

$1600—4-room cottage, one block from Mastick station. $2800—6-room cottage, near Mastick station. $3000—6-room cottage, sunny corner; cheap. E. C. Wood, 1529A Lincoln ave., Stanton station.

BERKELEY REALTY
FINE 8-room house; reasonable offer accepted. 3008 Harper st. Apply 3000 Harper st.; Bkly. 339W.

HAVE high basement cottage of 6 rooms, sleeping porch and garage in Berkeley; rented for $30 per month; will sell at a bargain or might consider a trade. G. R. Hockins, 107 Lake ave., Piedmont.

IDEAL 1½-story bungalow 6 rooms; large lot; 2422 Roosevelt, near Dwight way; $750 cash, $25 a mo.; $3250. A. G. Sala, 3090 16th st., San Francisco; Market 2765.

IDEAL cottage, 1732 Dwight way; 5 rooms and bath; large lot; sac., $2650, only $500 cash, $25 mo. A. G. Sala, 3090 16th, S. F. Mkt. 2765.

2-STORY shingled house, English architecture; Cragmont, near Euclid ave. car; plate glass, landscape windows in living room, dining room and library; large fireplace; hardwood floors downstairs. All painting and papering new, fine plumbing. Two bedrooms and large sleeping porch, bath with shower, attic, on second floor. Terms. Phone Berkeley 1331J.

SAN LEANDRO REAL ESTATE
A 2-STORY house; lot 133x260; other improvements; a fine home; close in; price $8000. F. W. Scofield, 1234 E. 14th st., San Leandro.

HAYWARD REAL ESTATE
HAYWARD
We have several nice chicken ranches for sale. Now is the time to start the chicken business in one of the best chicken districts in the state.
RAMOS REAL ESTATE,
698 Castro st., Hayward.

COUNTRY REALTY
BEAUTIFUL country home place, all improved; in Lafayette, first town past the fog belt on fine highway, near elect. rd., stores and school; fine well, 5-room new bungalow, chicken run and barn; fruit trees. Inquire at Butcher Shop, Lafayette, Cal.

BARGAIN—5 acres fine land on Co. road, 3-rm. cabin, well, etc.; $2250; terms, $250 down. Putnam Co., Walnut Creek. Phone Berk. 5343J.

FOR STOCKTON
City property or San Joaquin County lands. Get in touch with the Italian-American Realty Co., 410 East Market street, Stockton, Cal.

Vegetable Garden Land
Inside city limits of Modesto; 75 acres bottom land, best in state; $750 per acre if taken at once. Write or apply to Perley & Marshall, 821 11th st., Modesto, Calif. Phone 312.

2½ ACRES, $2500; all level; ¾ acre of good bearing orchard; 4-room house; chicken house and shed; extra good water supply; near school; not far from Hayward. Don't overlook this bargain. Korts & Gearhard, 1008 Broadway, Oak. 5059.

5 ACRES in Castro Valley, mostly apricots; fine chicken belt; grand view; terms. Owner, Box 7712, Tribune.

COUNTRY PROPERTY FOR SALE
Continued

5c an Acre Cash
TEXAS school lands for sale by the state at $2 per acre; 5c per acre cash and balance in 40 years; but 5 per cent interest. Send 6c postage for further information.
INVESTOR PUBLISHING CO., Dept. 9, San Antonio, Texas.

5 ACRES of choice land in Castro valley; $3125; will trade for Oakland. Box 5375, Tribune.

5 ACRES fine land nr. Hayward. 3143 Brookdale. Ftvl. 3061W.

10 ACRES, all level; 2-room house, barn and chicken house; well, windmill and tank; three miles from Livermore; for quick sale, $2000. See Blackstone, Korts & Gearhard.

21 ACRES, Watsonville; 16 a. 8-year-old apple trees, 11 a. best garden soil; modern farm buildings; gasoline engine; bargain. P. O. Box 482, Oak.

REALTY EXCHANGED
EXCHANGE two lots in San Jose for summer home near Pinehurst. Box 13025, Tribune.

HAVE 160 acres Shasta county; will trade on Oak. bungalows. 1412 Magnolia st., after 7 p. m.

TO EXCHANGE—Value $3500; 5-rm. bungalow and garage; Foothill Blvd., near 94th ave.; will trade with additional cash for larger residence or flats, vicinity of Lake district; must be quick transaction. Apply owner, Box 7731, Tribune.

REAL estate exchanges made promptly. Korts & Gearhard, 1008 Bdway.

WILL trade 6-room modern home in W. Oakland; also equity in 5-room bungalow, sleeping porch and garage in 4th Ave Heights for mod. bungalow in central location. Ph. Oak. 5307.

10-ACRE ranch in Sonoma Co.; partly planted out to fruit, some bearing; small house and barn; good well. 5314 Shafter ave. Pied. 8675.

10 A. Yolo Co., under irrigation; Oak. or Broadmoor vicinity. Further information phone Elm. 585.

50x200 FT. lot, fine soil, side and street work done; will exchange for auto not earlier than '18 model. 2039 E. 16th st., Oakland; Merritt 1079.

$1300 EQUITY in 6-rm. house; 12th ave.; good location; for 6-cyl. 5-pass. auto; state year and condition. A. E. H., 445 Stockton ave., San Jose.

REALTY WANTED
A—Make Your Lot Pay
We build on your lot. We furnish money. Phone, we call. Calif. Builders Co., 1534 Franklin st.; Lake. 2428.

HAVE cash for bargain 5-6-room bungalow under $4000. Box 7264, Tribune.

I HAVE buyers for homes from $3000 to $20,000. Nat M. Crossley, 1310 Washington st., Oakland 718.

LIST Fruitvale-Melrose homes with Clarke & Co., 3281 E. 14th st.

SPOT CASH for real estate bargains. J. F. Whalen, 407 Federal Realty Bldg.; phone Oakland 2163.

WANT acre or part acre between Ashland and Elmhurst, N. of E. 14th st., or on Foothill Blvd., for home; prefer fruit trees. State price. Box 7260, Tribune.

WANT A HOME
near Tech. High? Phone price, etc. Oakland 718.

WANTED—Level lot in vicinity of Lakeshore car line; must be at least 40 ft. front, cheap for cash; owners only. Berkeley 3753-W.

WANTED — Melrose Heights home; will give 6 acres improved land in Washington as first payment. Box 7979, Tribune.

WANTED—Modern home about 6 rooms, restricted district; must be a buy for cash. Box 7262, Tribune.

WANT small home; must be snap; all cash. Phone Alameda 3359-W.

1918 MAXWELL, A1 cond.; will exchange for a building lot in San Leandro or sell for $600, cash or terms. Call owner after 6 p. m. Merritt 3159.

LOTS FOR SALE
CHOICE RESIDENCE LOT
Just inside Northbrae gates; fine deep lot, 50x112; ½ blk. to cars, Key Route and S. P.; no hills to climb to reach transportation; best buy in Berkeley. Worth $2500; will take $1500. Box 6930, Tribune.

FOR SALE—Cheap for cash; lot 60x120, in Rock Ridge blvd. 5314 Shafter ave. Piedmont 8675.

GARDEN ACRE HOMES
IN
Beautiful Summit Drive Park
This property, situated opposite Mills College grounds and served by the Mills College car line (Key Route service), is shortly to be put on the market, and comprises some of the best medium-priced one-fourth and one-half acres pieces of land owned by this company. Every Garden Homesite will have water and graded streets, electricity and telephones are available. Prices will range from $350 to $950, depending on size. Terms; small payment down and $5.00 to $10.00 per month.

Date of opening sale will be announced later, but it is advisable to make reservations now in order to secure the choicest pieces. For appointment to see the property write or phone
L. G. BROWN
REALTY SYNDICATE CO.
1440 BDWY. LAKE 1600

LOT 45.6x150, north side 57th, between Shattuck and Dover, for sale. Inquire owner, H. B. Cohn, 1876 Market st., S. F., Cal.

LOT 50x100, street work all done, near E. 14th st., on 107th ave; full-bearing orchard; price right. E. J. Hughes, 438 15th st.; Lake. 2019.

LEVEL lot in 4th Ave. Heights, on Edgwood ave.; $1200. Owner, eve. Mer. 1809.

LOT 40x150 on Stokes ave., San Leandro. 198 Stokes ave.

MUST SELL
Near Piedmont Key Route. If you are looking for a desirable lot, close to school, cars and S. F. transportation, 40x103, and want a bargain, here it is. Address Box 7218, Tribune.

ONE-HALF ACRES
108x200
EASY TERMS
DEEP RICH SOIL; CLOSE TO SCHOOL, STORES AND SAN PABLO AVE. CAR LINE.
Ideal place to grow your own vegetables, fruit, berries, chickens and rabbits.
MOVE ON A HALF-ACRE AT ONCE AND CUT OUT YOUR HOUSE RENT.
Mr. Lopez did this.
See him on the property any time; he will tell you how he did it.
PHONE TO LAKESIDE 1600.
And he will take you out to see these
ONE-HALF ACRES
HOW TO GET TO THE PROPERTY:
Take San Pablo street car line to El Cerrito and get off at Stockton st. and walk toward the hills a short distance to end of Stockton st.
For further information write to owner, Box 6422, Tribune.

Continued on Next Page.

LOTS FOR SALE LOTS FOR SALE

Small Cash Payment and $7.50 Per Month

ACRE AND HALF ACRE
HOMESITES
IN BEAUTIFUL
FRUITVALE ACRES

6-CENT CARFARE.

Situated just 25 minutes from Oakland City Hall, near Hopkins street car line.

ONE-HALF TO TEN-ACRE PIECES ARE NOW FOR SALE.

Every half acre has water, electric lights, telephone and fine substantial graded roads right to each half acre.

SCHOOLS, STORES AND ALL CITY CONVENIENCES CLOSE TO THIS PROPERTY.

The soil is deep and rich, and is ideal for growing CHICKENS, RABBITS, BERRIES, VEGETABLES, FRUITS.

There are some oak covered knoll lots in this property that you can buy for $400.00, that have a wonderful view of the city of Oakland and San Francisco Bay.

The property is located just above Hopkins street between Maple avenue and Redwood Road.

FOR FULL INFORMATION PHONE OR WRITE TO

T. P. MACKIN or L. BLOCK

with

REALTY SYNDICATE CO.

SYNDICATE BLDG., OAKLAND.

TELEPHONE LAKESIDE 1600

LET US CALL AND TAKE YOU OUT TO SEE THIS PROPERTY. OUR OFFICE IS OPEN SUNDAYS—PHONE LAKESIDE 1600 FOR APPOINTMENT

OAK TREES
BEAUTIFUL VIEW
NEARLY ONE ACRE
IN THIS HOMESITE. ONLY
$750

SITUATED JUST BACK OF PIEDMONT, ON OAKLAND & ANTIOCH RAILWAY. ELECTRIC LIGHTS, WATER AND TELEPHONE TO PROPERTY NOW. ANXIOUS TO SELL. WRITE TO BOX 7217, TRIBUNE.

¼-ACRE
SMALL CASH PAYMENT AND
$10.00 PER MONTH

A LITTLE GARDEN RANCH RIGHT IN HEART OF TOWN.

3 blocks to Piedmont ave. car line and only a short distance to 40th st. Key Route

and

TECHNICAL HIGH SCHOOL ON BROADWAY.

FOR APPOINTMENT TO SEE THIS PROPERTY PHONE TO T. P. MACKIN, LAKESIDE 1600, OR WRITE TO OWNER, BOX 6547, TRIBUNE.

80 FEETx125 FEET
SMALL CASH PAYMENT
$12.00 PER MONTH

1½ BLOCKS TO PIEDMONT AVE. CAR LINE.

All street improvements in. An ideal piece of land for a little GARDEN RANCH right in the heart of town; grow your own chickens, vegetables and berries on this land and keep your position down town.

FOR FULL INFORMATION TELEPHONE TO T. P. MACKIN, LAKESIDE 1600, OR WRITE TO OWNER, BOX 6849, TRIBUNE.

$750—EASY TERMS

½-ACRE IN FRUITVALE

FINE RICH SOIL
DANDY LIVE SPRING

About 3 blocks' walk to Hopkins st. car line; nice view; good level land and soil adapted to fruit trees, garden truck, berries, etc. This property is protected and in a sunny belt and so situated that chickens, pigeons and rabbits do exceptionally well here. Near school and stores. You can get city water and electric lights and telephone; good graded roads. Deal direct with owner. Have 2¼ acres adjoining which has a good spring that you can also buy. Address Owner. Box 5006 Tribune.

BARGAIN: SUNNY CORNER.
$200 DOWN.

Lake district; close to school; near cars, within walking distance of Key Route; faces east; very sunny and in fine neighborhood; 70x106; worth $2500; will take $2160. Can be had on terms of $200 down and small payments monthly. Box 6929, Tribune.

N.W. CORNER E. 10th st. and 7th ave., 50x100. N.W. corner E. 15th st. and 12th ave.; 90x125. H. W. D., 742 B st.; Hayward 101W.

AUTOS FOR SALE

An opportunity is now available to SECURE THE AGENCY for an old established line of HEAVY DUTY TRUCKS —1½, 2½, 3½ and 5-ton capacities. Production has now been increased to enable PROMPT DELIVERIES. WRITE OR WIRE for full particulars UNITED MOTORS CO.

Grand Rapids, Mich.

A BIG SACRIFICE

Dodge touring car first-class condition; must sell today. CALIFORNIA AUTO SALES, 287 12th st.

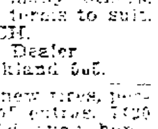

A FEW WORDS!

1918 [illegible] tour., $425; 1917 tour., [illegible] and many others. Our service unequaled; terms to suit. E. I. VEITCH. Authorized Ford Dealer 1820 Broadway; Oakland 5u5.

A FORD touring, 1917; new tires, perfect condition; lots of extras. 1720 Lockwood st., nr. 73d ave.; home Sat. eve., all day Sunday.

A BEAUTIFUL Paige touring car in perfect condition at a sacrifice [illegible] all day Sunday.

A 1919 CHEVROLET tour. car; run [illegible] miles; excellent condition [illegible] out, never off city streets. [illegible] 1811.

AA—GOOD [illegible] down, bal. $2. monthly [illegible] Maxwell [illegible] A-1 cond. [illegible]

A 1917 King touring [illegible] other [illegible]

ATTENTION [illegible] our new [illegible] ton, 2285 [illegible]

A [illegible]

A 1917 [illegible] new paint [illegible]

A 1915 [illegible] reasonable offer [illegible]

A—STUDEBAKER 1917 [illegible] bar[illegible] gain. [illegible] Pied. [illegible]

A FORD coupe, fine cond.; extras. [illegible] 58th [illegible] will demonstrate.

BRISCOE BUYERS

I can save you money on brand new Briscoe. Box 7[illegible], Tribune.

BARGAIN for cash, [illegible] touring car [illegible] Berkeley bungalow considered in exchange [illegible]

BUICK late [illegible] new paint and battery; special top; fine value. Berkeley [illegible]

BUICK roadster, late '17, new battery, new cord tires; fine buy at $1350. Terms. 2471 Shattuck, Berkeley.

BUICK, in excellent condition; new battery and top, 6 tires; private owner. 2560 Grove st.

AUTOS FOR SALE.
Continued

BUICK 4, run 6000 miles, looks like new; call evenings after 6, or Sunday until 2. 1120 Bancroft way, Berk.

BARGAIN for cash; 1917 Buick D45; overhauled, repainted. Lake. 2979.

BARGAIN—Chalmers light six touring, $675; can arrange terms. M. 757.

BUICK touring car, 4-cylinder, good condition; a bargain. 79 12th st.

CHANDLER—1917, 7-passenger, cord tires, plate glass back and sides, seat cover; $5 cash, bal. easy terms. 374 11th st. Oakland 3473.

CHEAP—5 pass. touring car; must sell; elec. lights and starter. 3217 Ettie st. after 5 p. m. or Sunday.

CHEVROLET tour., 1918, A1 cond., $190 cash, bal. easy terms. 2724 Chestnut.

CHEVROLET 490 touring car, 1919; perfect condition; $600. Ph. Pied. 2690.

CHALMERS speedster, perfect cond. See Roy's mother at 725 E. 12th st.

CHEVROLET, 1919, almost new. $700 cash. 1713 9th st., Alameda.

CADILLAC Victoria, 1919 model; excellent cond.; no dealers. Lake 1537.

DODGE sedan 1918, like new; will sacrifice. Phone Lakeside 2783.

DODGE sedan, A-1 condition, $1400 cash. Berkeley 4976.

DORIS touring, must sell quick. Oak. 2292, between 5:30 and 6:30.

Ford dealer can make prompt deliveries, new and rebuilt Fords. Terms.

R. H. COZZENS,
Authorized Sales and Service
Emeryville Garage,
4800 San Pablo ave.; Piedmont 414.

FORD SPEEDSTERS

Built on new or used chassis. We sell both. Pay as you ride.
HAGLER-VOKOUN SPEEDSTER CO.,
1754 Broadway, Oakland; Oak. 127.

FORD touring, looks good, runs fine, good tires, speedometer, other extras; $295 cash. 1919 Ford, best cond., $490. 2128 Prince st., p. m.

FOR SALE—Hudson Super-Six touring model; run 14,000 miles; 5 cord tires. A1 condition, good buy. [illegible]

FORD 1917 roadster, good condition, cheap; good rubber. Piedmont 5.

FORD racer, sixteen valve, fully equipped. 2564 Linden, Berkeley.

FORD tour. cheap. 523 Hobart st.

FOR SALE—Baby Saxon. 1812 E. 21st.

HUDSON Super Six, wire wheels, car in A1 cond.; will take small car as part payment. 908 36th st.

HAYNES clover leaf roadster; new; $1500; can arrange terms. M. 2642.

HUDSON Super 6, A1 cond. 842 Mead.

LIGHT delivery truck, fine cond., body top, side curtains, sell cheap; terms if desired. 2847 Broadway.

LATE model 5-pass. touring car, by owner. A. B. Chapman, 5029 Grove.

LATE 5-pass. Olds. El Cerrito Cons. Sup. Mkt., San Pablo, opp. Fairmont.

MAXWELL roadster, good condition; bargain. Owner, 1762 Broadway.

MAXWELL roadster, new tires and battery, $550. Easy terms. B. 1919.

MAXWELL Sedan, run 2800 miles; wire wheels; must sell. Pd. 5371W.

MITCHELL 1919, little used. Oak. 2001.

ONE 6-cyl. Saxon 1919, in A1 condition Price reasonable. 2748 Broadway.

OVERLAND '14; elec. starter and lights; wire wheels; good tires; $280 cash. 1435 3d ave., Apt. 2, after 5 or Sunday.

REO roadster; must sell at once. Inquire 866 Walnut st., Alameda.

REO cut-down, good shape, $150. Inq. 3941 Madison st., Alameda.

STUDEBAKER 6, late model; oneman top; first-class mechanical condition; will sell for cash or trade for light car. 1918 Prince st., Berkeley.

STUDEBAKER 7-pass. car, fine shape, $650 cash. See Mahlman, northwest corner Main and San Pablo [illegible]

SIMPLEX speedster, 50-H. P., $[illegible] cash, terms; trade for Ford. 2049 Center st. Ph. Berk. 1241.

STUDEBAKER roadster, 1918 series, perfect condition, $559. 590 23d st.

SEDAN—Studebaker 1918 perfect condition, snap, quick sale. L. 4[illegible].

SNAP—1918 model 90 Overland road., must sell immediately. Ph. O. 5120.

SEDAN NEW FORD. Berk 4086W.

TWO American Balanced Six cars, slightly used, for sale cheap. 2847 Broadway.

THE HOUSE OF QUALITY
INVESTIGATE OUR PLAN.

[illegible] HAYNES 4-DOOR ROADSTER.
[illegible] HAYNES, 7-PASSENGER.
[illegible] HAYNES, 7-PASSENGER.
[illegible] STUTZ ROADSTER.
[illegible] SEDAN.
[illegible] CHEVROLET ROADSTER.
[illegible] 7-PASSENGER
[illegible]
[illegible] TOURING.
[illegible] TOURING.

WAYNE B. CORBIN
1412 Harrison
Lakeside 1533

[illegible] with Hassler shock [illegible] steering wheel, [illegible] tires oversize and [illegible] spare tire, and [illegible] Ph. Pied. [illegible]

SEDAN, [illegible] 1917 model; first-class condition; will sell for cash or trade for Ford or light car; bargain. 1918 [illegible] Berkeley.

[illegible] almost new, fine condition, new battery, $1350; terms. 2471 Shattuck ave., Berkeley.

[illegible] touring car cheap. [illegible] Eagle ave., Alameda.

WE pay more for Fords, Dodges, Saxons, Chevrolets, etc. Central Auto Market, 1717 Bdwy. Ph. Oak. 6503. new. Owner, 720 7th st., Richmond.

5-PASS. touring car, good mechanical condition; newly painted; no dealers; $300. Shipley Const. Co., First Savings Bank Bldg.

AUTOS FOR SALE.
Continued

YANK GARAGE

2411 E. 14th st.; Fruitvale 853.

1917 Buick touring; ex. cond.	$1100
1917 Mitchell tour.; new paint	950
1917 Studebaker 3-pass.	750
1916 Grant; new top, paint	500
1916 Maxwell tour.; just overhauled	425

All cars overhauled and guaranteed to be in perfect condition.

2 FORD TOUR., one new, $500 and $400. Ala. Furn. Co., 1330 Park st.

2 LATE FORDS—1 brand new Chevrolet, 1919 Dodge run 3000 miles. Terms. 2079 Ashby. Berk. 7495J.

'17 FORD roadster, $398; good bargain. 1918 Prince st., Berkeley; Berkeley 6532.

1915 FORD touring car; motor in excellent condition; equipped with demountable rims, extra tire, shock absorbers, electric horn, trunk and rack, thief-proof lock. Phone Berkeley 7576J or call Sunday at 1814 Sonoma ave., Berkeley.

1918 BUICK touring car, 1918 Buick roadster, both in excellent condition. Berk. 5270.

1918 FORD; shock absorbers; good condition; $375; on terms. 2538 Telegraph ave.

1918 FORD for sale cheap; excellent condition; good tires. Berk. 5270.

1918 Chevrolet Touring Car in very best condition. Price cheap if sold at once.

1919 Ford truck, worm drive, hardwood body; very best condition.

Maxwell light delivery truck, A1 condition.

Frank O. Renstrom
Company
2953 Broadway, Oakland

1919 Hudson Sedan

Perfect cond., 6 good tires; see it in our window; priced right; liberal terms.

Maxroy Auto Co.

198 12TH ST. PHONE OAK. 5939

$1500 CASH

Late 1918 Studebaker Sedan, 6-cylinder, Master carburetor, A-1 condition; run as town car 11,000 miles. Box 7958, Tribune.

TRUCKS. TRAILERS. TRACTORS.

MORELAND TRUCK

2½-ton, A1 condition; good tires; fast truck; will carry 5-ton loads; good body for express or draying; a bargain for $1750; cost $3860. See owner, Tech. Garage, 44th-Bdway.

TRAILER for sale; complete camping outfit; will accommodate four or more beds and cooking outfit complete. Oakland Laundry Co., 730 29th st.

AUTOS WANTED

AA—Don't Sell Your Car

until we have figured on it. We guarantee highest price for autos in any condition. Open Sunday mornings. OAKLAND AUTO WRECKING CO. 1715 Broadway. Phone Oakland 6503.

CLEAR lot, 40x113; street work and sidewalks; fruit trees; well located; value $1000; want auto. Korts & Gearhard, 1008 Broadway.

FOR EXCHANGE—Clear lot, 50x100 ft.; cost $500; for good car. Phone Piedmont 7631J.

HIGHEST CASH PRICES PAID FOR LATE MODEL USED CARS.

AUTO MART

2033-61 Broadway. Ph. Oakland 968.

USED CAR, Buick 6 or Hunson preferred. 2063, Broadway.

WANTED—Late model tour. car, in good condition, in exchange for one or more choice lots in Santa Cruz. Write or call 926 Central ave., Alameda.

WANTED—Pope-Hartford auto. Box 6591, Tribune.

$1000 LOT and cash for light 6 auto. Mer. 2614.

TRUCK HAULING

ANY kind of work or hauling; 1-ton Ford; $8 per day. Cal Campi, 325 Market st., Oakland.

AUTO PARTS

TIRES AND ACCESSORIES.

BARGAIN—All size tires; must sell or will trade for furniture. 4415 E. 14th st. Fruitvale 2193J.

FLY wheel starter gears, all sizes for all cars. Automotive Parts Service Co., 3322 Broadway, at Piedmont ave.; phone Oakland 7057.

GIVING away two 30x3½ tires and tubes. Pied. 5371W.

AUTO REPAIRING

AMERICAN BATTERY & IGNITION WORKS Serves—U—Right.

Generators, magnetos, etc., made like new. Battery recharging a specialty. 4575 TELEGRAPH AVE. Pied. 228.

FORD factory prices maintained, complete overhauling $38. 1132 6th ave. Mer. 119.

IGNITION REPAIRING at your home. Phone Fruitvale 1445R after 6 p. m.

AUTOS FOR HIRE

AUTOS rented without drivers; Chevrolets and Fords; by hour, day or week. 130 12th st. Ph. Lakeside 783.

A—FORDS without drivers, touring, trucks, delivery. Bates & Steiner, 255 12th; Oak. 635.

AUTOS With or without drivers. 2049 Center st. Berk. 1241

FOR HIRE—Cole Aero-8. P. 5120J eve.

GOING to Santa Rosa, room for 2 or 3, leaving Sunday, 8, $3.50 one way. 2609 Lincoln st., Berkeley.

HAYNES for hire. Pied. 721.

GARAGES

FOR RENT

FOR SALE

Garage business; complete service shop equipment; storage 100 cars; cement floor; daylight building. Box 7[illegible], Tribune.

GARAGE space for 1 machine. 32 Glenwood ave. Pied. 6669W.

AUTO WRECKING

WE buy old cars in any condition for cash; sell all kinds of parts; tire bargains. Calif. Auto Wrecking Co., 2425 Broadway. Oak. 7270.

MONEY TO LOAN ON AUTOS

LOANS, SALES FINANCED.
TIRES SOLD ON EASY PAYMENTS.
AUTO SECURITY CO., 1706 BDWY.

BICYCLES—MOTORCYCLES

DON'T sell your motorcycle until you see me; highest cash price paid for Harley Davidson or any other model in any condition; used motorcycles sold on easy terms; parts for all makes; open evenings and Sundays. Motorcycle Salvage Co., 1715 Broadway.

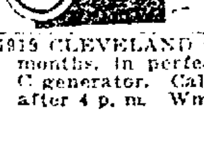

She'll appreciate a side car.
1920
Harley-Davidsons
now in
Geo. A. Faulkner
246-248 12th st.

1919 CLEVELAND motorcycle, used 4 months, in perfect condition; A B C generator. Call at 2534 11th ave. after 4 p. m. Wm. W. Smith.

BICYCLES—MOTORCYCLES.
Continued

WANTED for cash, motorcycles, all makes, from 1910 to 1920; will pay up to $300; large stock of used parts for sale, repainting, baked enameling; motorcycles sold on terms. Glenn Motorcycle and Supply Co., 1751 Broadway; open Sunday morning.

STOCKS AND BONDS.

WE BUY
Spot
Cash
Paid
LIBERTY BONDS

War Stamps, value		$ 4.36
Second	$50	$ 100
Third	$50	$ 100
Fourth	$50	$ 100
Victory	$50	$ 100

BANK RECEIPTS BOUGHT.
New York Stock & Bond
TWO OFFICES.
449 12th St.
CORNER BROADWAY
Room 401 Bank of Italy

LIBERTY BONDS

AND ALL STOCKS AND BONDS BOUGHT AND SOLD.
Full Market Prices Paid
PARTLY PAID BONDS AND WAR SAVINGS STAMPS.
R. WHITEHEAD
STOCK AND BOND BROKER
ROOM 207
FIRST NATIONAL BANK BLDG., OAKLAND, CALIF.
Telephone Oakland 1281

LIBERTY BONDS BOUGHT AND SOLD

SPOT CASH OVER THE COUNTER

First 3½s, complete	$108.60	$54.30
Second 4s, complete	100.00	50.00
Third 4¼s, complete	100.10	50.05
Fourth 4¼s, complete	97.70	48.85
Fifth 4¾s, complete	101.80	50.90

We pay the price you should get.
SECURITY BOND CO.,
ROOM 201 BANK OF ITALY BLDG., 11TH AND BROADWAY, OAKLAND.

Minney Pays More
Bonds—Receipts—Stamps
THE MINNEY REALTY CO.
436 13TH ST., NEAR BROADWAY

REALTY LOANS

A. V. LONG LOANS ON Real Estate. Largest and OLDEST ESTABLISHED CLIENTAGE IN OAKLAND. 1436 FRANKLIN, next Franklin Theater; Lake. 3529.

BREILING BROS.
SEE THEM FOR
LOANS ON REAL ESTATE
407 Federal Building
Oak. 2900. Res. Pied. 6045W

LOANS MADE ON REAL ESTATE.
R. WHITEHEAD ELLIS E. WOOD
207 First National Bank Bldg.
Oak. 1281.

SEE me for real estate loans. J. S. Naismith, 103 Bacon block.

$1,000—FROM $1000 on first mortgage. R. Oates, 1444 San Pablo.

SALARY

WE loan from $50 to $500; repay weekly or monthly, 6% interest. Industrial Loan and Investment Co., 811 Broadway.

MONEY TO LOAN.

CALIFORNIA'S largest pawnbrokers; money loaned on diamonds, watches, jewelry, Liberty Bonds, sealskins, furs, etc.; private offices for ladies. CALIFORNIA LOAN OFFICE 835 Broadway; S.W. cor. 9th. Phone Oakland 2621.

The San Francisco Remedial Loan Association, 932 Mission st., cor. Mint ave., opposite U. S. Mint; phone Kearny 5349. Money to loan on pledges of diamonds, watches, jewelry and other articles of value at 1% per month.

Money to loan on chattels, consisting of household effects, furniture, pianos, etc., at 1% a month on unpaid balances. 5% fee.

Transactions held confidential. Chattel loans also made in Oakland, Alameda and Berkeley.

MONEY WANTED

PRIVATE party wants loan of $350 for 90 days; loan secured by $1500. Box 7807, Tribune.

WIDOW desires loan of $3000 for 18 months from responsible private party; urgent. Box 13407, Tribune.

$2000—Flat 7%, 2-yr. loan security. First deed of trust on 7-rm. house, basement; lot 35x120; party holding second deed of trust will guarantee payment of first. Phone Lakeside 201, or Oakland 8727.

HOTELS, ETC.

FOR SALE AND LEASE

Apts., hotels, rooming houses, flats. HOLM Business exchange, notary. Phone Merritt 2148.

APARTMENT house, 21 rms., nicely furn.; on Key Route. Box 7783, Trib.

FOR SALE—Furniture in 14-room hotel, in good location; rent $35. 1441 65d st., Emeryville.

FOR apts., rooming houses and hkpg. rms. see Rogers & Co., 460 12th.

GOOD opportunity; 8-rm. rooming house for sale. 953 7th st.; call 10-3.

ROOMING AND APT. HOUSES for sale, $500 up. It will pay you to call at 565 14th st. before buying.

16-ROOM HOUSE to lease, furnished; located W. 8th and Adeline. Lake. 197, or Alameda 1752J.

INVESTMENTS

IN the reorganization of its sales for the coming year, an old established firm of investment brokers requires the services of a few high-class stock and bond salesmen. An opportunity is offered for you to connect with a permanent organization where "business is good" and you may increase your earnings. We want producers only. Address Box 7979, Tribune.

BUSINESS CHANCES

Butcher busin's, 1002 Central av., Ala.

CORNER grocery store for sale; rent $15 a month. Phone Pied. 214.

ESTAB. grocery business for sale; owner must leave for Italy. Box 7258, Tribune.

EXPRESS business for sale, account sickness. Owner, 68 Montell st.

FOR SALE—Small meat market; sickness; good business location; investigate. Box 13495, Tribune.

FOR SALE—Grocery, creamery and bakery. 2267 East 14th st., Oak.

GROCERTERIA FOR SALE

Best proposition in Oakland; clean, fresh stock; cheap rent; good equipment and fixtures; well-established cash trade, averaging $130 per day; no delivery; one man handles store or fine for couple; stock will invoice near $2500; fixtures at $1600. This store nets a fine profit. Phone owner, Piedmont 1400, during day for appointment.

BUSINESS OPPORTUNITIES
Continued

GROCERY STOCK and fixtures for sale; a sacrifice. 3802 E. 14th st.

GOOD windmill, tank and fixtures for sale. Phone Piedmont 5827W.

NOW IS THE TIME FOR A LIVE AUTOMOBILE MAN TO GET THE AGENCY FOR PART OF NORTHERN CALIF. FOR THE AMERICAN BALANCED SIX. INQUIRE AT 2847 BDWY. MR. GRIFFITHS.

RESTAURANT—Best location in town; new work; start for 3000 men; excellent chance. P. O. Box 231, Pt. Richmond.

TIRE and battery business; well established, excel. location; $1500 mo. business; price $1600. Box 7797 Tribune.

BUSINESS WANTED

POSITION in a mechanical line; auto pfd.; investment if mutually agreeable; particulars. Box 13349, Trib.

WELL estab. grocery business. San Lorenzo; good bargain. Phone Hayward 27F13.

MISCELLANEOUS

FOR SALE

A SCALE bargain, easy terms; 30-lb. Dayton, $50; Angldile, $50. Call at 332 12th st., ner. Harrison.

A CAILLE 5-sp. outboard motor, reversible propeller; best condition, cheap. At 2844 Broadway.

BABY buggy and bassinett, reed, excellent condition; sell reasonable. 2308 Bartlett st. Fruitvale 1792J.

BEER kegs cheap at 5756 Vicente.

DRESS SUIT, perfect condition; fit 150-pound man 5 ft. 10 in. Call 5204 Desmond, Oakland.

ELECTRIC washers sold on terms, same as laundry bills; low at $1.25 a week; all makes. L. H. Bullock Co., 1538 Broadway. Phone O. 6183.

FOR SALE—Girls' clothing, hall mirror, porch swing, 3 dining chairs, strong packing boxes and barrels, gas range, small heating stove. Call Lakeside 2424. 673 Arimo ave.

FOR SALE — Very good electric washer, little used; reasonable. Call and see it at 1538 Broadway.

FOR USED lumber, pipe, building salvage, etc., go to Graw's, 4411 E. 14th st. Fruitvale 2750.

FOR SALE—Fine bar fixtures and pictures. Bettink & Harding, 1323 Franklin st.

"GROZ IT."

Ask your dealer. It beats 'em all. For garden or lawn. H. Gould Co.; Oakland 294.

Lumber For All Buildings

Second-hand, but good, $10 to $30 a thousand feet, large or small lots. You get what you want and when you want it. No delay. You will save half by seeing us. Phone Merritt 111. Dolan Wrecking Co., 2149 E. 14th st.

LUMBER—LUMBER

"AT RIGHT PRICES"

Submit your lists for carload lots. CONSUMERS' LUMBER CO. 212 First Nat. Bk. Bldg. Lake. 1716.

LADY'S wool coat, silk lined; worn once; make offer. Apt. C, 722 5th avenue.

LADY'S black plush coat, size 40 to 42, nearly new, $40; bargain. Phone Merritt 706.

LIME, manure. Rogers. Berk. 1597W.

MUSIC FOR SALE—Library music, ancient, modern, organ, piano, vocal; include score oratorios, etc.; over 1500 selections, 10% off. 2551 Seminary ave. Elmhurst 887. Near Mills College.

MUST VACATE—Forced to vacate store; large stock roofing and building paper; must be sold at sacrifice at once. 505 Broadway, near 5th.

MODERN bath tub and fixtures, 30-gal. tank and heater, used 4 mo.; large electric (Rooms) swinging sign of 90 5-watt lights. Ph. Oak. 5444 after 9 a. m.

MILLWOOD $8, hardwood $15 per cord; sidewalk delivery. Mer. 2295.

ONE all metal electric washing machine, only used three times; cost $175; sell for $135. Address 926 Chester st., Oakland. Oakland 1493.

RELIABLE WRECKING CO., new and 2nd-hand lumber, windows, doors, shingles; roofing paints, etc. 5501 Adeline st. Phone Pied. 3035.

ROUND golden oak dining table, 48-in. top and 6 chairs to match, $75. O. 7714.

SEWING machine and rocking chair. 1025 Market.

TOILETS NEW—$32

Low down earthen, $32; $100 bath tub complete, $65; perfectly new; as is gas water heaters, sinks, basins. 407 7th st., after 3:30. Pied. 1521.

TRUNKS wanted, two; prefer wardrobe; must be reasonable. Ph. Pied. 3218W.

TENNYSON Nurseries; order now; in soon, ft. trees, berries, roses, everything to grow. W. L. Bates. Ftvl. 208

UNRED. pledge sale, amount loan, int.; save $; trunks, watches, dia., slvwre., mus. goods. 900 Broadway.

WASHING machine and wringer; a bargain. 1689 35th ave., Fruitvale.

BOOKS WANTED.

BOOKS Bought by Hardy's Bookstore. 915 Bdwy. Oak. 4715.

MACHINERY

FOR SALE

PHONE LAKESIDE 2000. Motors bought and sold; special attention given to repairs, inspection, rentals. Kimball Electric Co., motor shop, 13th and Grove sts., Oakland.

WANTED—MISCELLANEOUS

AA— ATTENTION —AA

Clothing Bought

Positively pay $6 and up for gents' suits. Also buy guns, ladies' clothes, etc. We pay full value and call at once. Golden West Clothing Co., 489 7th street. Phone Lakeside 4185.

A SAFE wanted; give size, condition and lowest cash price. Box 7250, Tribune.

ABSOLUTELY best prices men's, ladies', children's clothes. Muller, 520 8th; phone Lakeside 2921.

AAA—Clothing wanted; pay $6 to $30 for gents' suits. 461 8th. Oak. 5358.

DIAMONDS
BOUGHT
All Sizes Purchased for Cash

We also buy jewelry, old gold, silver, platinum. Highest cash price paid; private office for ladies.

Write, phone or call
H. GARFINKEL
SUITE 806 OAK. BANK OF SAVINGS BLDG.; PHONE OAK. 7751.

DIAMONDS WANTED

We pay the latest and highest prices for diamonds, old gold, silver. Get our price before you sell.

CALL 919 BROADWAY
Next to Hardy's Bookstore, Oakland.

DIAMONDS OLD GOLD AND SILVER WANTED by Mfg. Jeweler. Will pay full value. H. Loeb, Mfg. Jewlr. 467 13th st. rm 27

FREE dirt if hauled away. East 12th st. and 25th ave. Tel. Fruitvale 178.

I PAY $375 TO $1200 A KARAT FOR DIAMONDS; $25,000 spot cash to invest; also buy new or old jewelry. Oakland 6145; will call.

SAN FRANCISCO Iron and Metal Co. —We buy and sell all kinds of junk. 416 3d st., Oak. L. 1010.

WANTED—MISCELLANEOUS
Continued

SECOND-HAND furniture; all kinds junk. 3221 Filbert; Piedmont 3680-J

WANTED—Rent, privilege purchase, 2 power picture machines; not under 6A. Box 7248, Tribune.

WANTED—Second-hand safe, any size. Box C. Tribune, Richmond.

WANTED—2 return-ball pool tables. Joe Rolando, Brentwood, Cal.

$1.00 FOR watches cleaned and guaranteed. C. M. Halsey, 1639 Teleg.

$25,000 CASH; pay full value for diamonds, watches, gold, platinum, silver, rifles, revolvers, kodaks, etc.; will call. Oak. 6145.

$31.50 2-BURNER Duplex fireless cooker; almost new; $19.50. Elm. 732.

FURNITURE

FOR SALE

A WONDERFUL ivory B. R. suite, Wm. and M. dining set, 2 sanitary couches, 4 rockers, 2 library tables, 2 rugs, 3 mattresses. River Express Warehouse, 6th and Market.

A BARGAIN in a real Stickley mission settee, 6 ft. long, with real leather cushion; cost $150 when new; good as new now; will sell for $65. Phone Merritt 2137 bet. 6 and 7 p. m.

A GOOD chance to buy used furniture and store. 1114 23d av.; Fruit. 1935J

BEAUTIFUL furniture; comp. fumed oak dining furn., genuine leather liv. rm. suite, bedrm. furn., Chesterfield suite, rugs, etc.; great bargain. 950 lake st., S. F.; car 4; Pac. 9584.

COMPLETE furniture and equipment of a 60-room housekeeping and transient house; will invoice about $3300; any reasonable offer will be accepted. Phone Oak. 5444 after 9 a. m.

FURNITURE 6-rm. bungalow for sale. Bungalow may be rented. Good location. Pied. 3761W.

FURNITURE for sale, just like new. Call after 1 p. m. at 2016 46th ave., Oakland.

FURNITURE for sale. Call at 2179 Shattuck ave. Ph. Berk. 4417.

FINE second-hand furniture, no dealers; 3 75-gal. oil tanks. 565 Clay.

FINE square dining table and chairs, cheap. 1607 35th ave., nr. 14th st.

GAS AND COAL RANGE with hot water coil, $20. 2916 Adeline.

NON-RESIDENT owner, selling oak dining set, kitchen tables and chairs, wicker rockers, leather rockers, beds and springs, dressers, chiffonier, dishes and cooking utensils, gas plates, gas stove, carpet, rug, mat, sanitary couch, stands, tables, etc. At 6077 Claremont ave. Phone Oak. 6637. Res. Pied. 1819J for appointment (house vacant and for rent).

RUUD WATER HEATER $10—Nickle plated spark coal and wood heater, like new, $15; white iron bed. Leaving Oakland. Pied. 3263J.

RELIABLE gas range for sale; A1 condition; $55. 1033 Linden st.

WEDGEWOOD gas range, pilot light, large oven and broiler, A-1 cond.; bargain. 430 E. 12th st.; Mer. 2114.

40 ROOMS of good grade furniture moved to 2553 San Pablo ave., Oakland; these goods must all be sold at private sale or auction; come early and take your choice.

FURNITURE STORED

PRICE reduced on furniture storage; separate rooms. F. F. PORTER, 1421 Broadway; ph. Lakeside 1000.

FURNITURE WANTED

A—W. H. Edwards & Sons

Pay highest prices for better quality furniture, antiques, Oriental and domestic rugs, etc.; expert appraising free. Phones Mer. 2245, Pied. 260.

AT J. A. MUNRO'S you get more for your furniture and household goods than you get elsewhere. 1007 Clay; Oakland 4671.

CHIFFONIER wanted, cheap. Lake-[illegible]

DINING set and hatrack or holder and easy chairs. Box 7800, Trib.

FURNITURE bought, sold and exchanged. Cash paid for goods in warehouses. Fost, 1849 San Pablo.

FURNISHINGS for large home, part or whole; private only. Lake. 1673.

KIST pays highest prices for furniture and household goods, or exchanges new for old. 512 11th st. Oak. 3787.

I NEED rugs, furniture and household goods at once; pay fair price, cash. Phone Oakland 2036.

NEED furniture badly; will pay good cash price. Fruitvale 2193J.

SELL your furniture to Bercovich & Son, 531 8th. Oak. 6989.

THE DESK STORE buys and sells office furniture. 2805 San Pablo ave. Phone Lakeside 1075.

UNITED FURNITURE CO., INC., pays highest prices for used furniture, store fixtures. 801 Clay. Ph. Lake 2921.

WE PAY 25% more for furniture, desks, store fixtures, merchandise, etc., than dealers. Meysel & Meysel, auctioneers. 369 13th st., near Franklin. Phone Oakland 4479. Try us.

PIANOS, ETC.

FOR SALE AND RENT

AAA—THE new solo Behning player, 1920 model, just in; years in advance of all other solo device players. Take elevator to Girard Piano Co., 3d floor, 519 14th st.

AAA—SLIGHTLY used Kimball player, like new, greatly reduced; music and bench included. Howard E. Brillhart, 531 13th st.

BEAUTIFUL piano cheap. Brk. 7945W

COLUMBIA cabinet Victrola, 18 records; no reasonable offer refused. 3454 Telegraph ave.

CASH FOR PIANO. Fruit. 3825W.

EMERSON piano good as new; cost $525, for $150 cash. 502 18th.

FOR SALE—Vose & Son upright; fine condition; $150 takes it; act quick. Howard E. Brillhart, 531 13th st.

GENUINE Emerson walnut piano, fine cond.; reas. 227 Orange st. O. 7584.

HOME of Kimball pianos. Howard E. Brillhart, 531 13th street.

KRANACH & BACH piano, $50 cash. Girard Piano Co., 519 14th st., 3rd floor.

KIMBALL piano, factory to you direct. Howard E. Brillhart, 531 13th.

PLAYER PIANO, LATE MODEL, $8. NOTE: MUST BE SOLD AT ONCE; NO REASONABLE OFFER REFUSED. BAY CITY TIRE CO., 2329 BROADWAY, OAKLAND.

PLAIN case player piano, 40 rolls, bench, perfect tone. $325. 502 18th.

REGINA music box, 25 records, good music. 1003 12th st. Ph. Oak. 1116.

SAVE 30% on your phonograph, the Hauschildt plays all records. 424 13th st., nr. Broadway.

STEINWAY upright, slightly used; a real bargain for a quick buyer. Howard E. Brillhart, 531 13th st.

SLIGHTLY used high-grade player pianos, music and bench included. Here is a chance for a fine instrument at a low price. Howard E. Brillhart, 531 13th st.

SMALL upright piano $75, suitable for bungalow. Lake 4793. 502 18th.

$150—Fine upright, oak. Fruit. 1016W

$800 ELLINGTON player, selected case, sacrifice for $350; about 50 rolls; terms if nec. 1345 53d ave.

MUSICAL INST'MENTS WANTED

CASH for piano or player piano at once. Miss Forman, Lake. 4793.

HAVE you a Victrola, records or piano for sale? Have spot cash for them. Will call Oakland, Alameda, Berkeley, any day. Ph. Doug. 3221.

I WILL pay spot cash for used piano or player, for dance hall. Oak. 4571.

RENT piano from private party; pay three dollars per month; adults. Phone Alameda 3228W.

| WEATHER FORECAST |

FORECAST

Oakland and vicinity: Tonight and Sunday fair, light northeasterly winds.

Balance of California: Fair, light northerly winds.

Nevada: Tonight and Sunday fair.

Washington: Rain, moderate southerly gale.

Idaho: Tonight and Sunday probably rain, fresh southerly winds.

CONDITIONS

Reports are missing this morning from the Washington coast and British Columbia. A storm is apparently central off Vancouver Island, moving southeastward. It has caused rain in Washington, northwestern Oregon and northern Idaho and snow in western Montana. Over the southern portion of the Pacific slope the weather is fair. The eastern storm is passing off the New England coast and has given rain or snow from the Mississippi river to the Atlantic. It is colder in the northern Plains states and upper Mississippi valley and warmer in New England. Southwest storm warnings are displayed on the Washington coast.

Conditions are favorable for rain in the northern portion of this district and fair weather in the southern tonight and Sunday.

G. H. WILLSON,
District Forecaster.

HUMIDITY DATA

	Dry.	Wet.	Hum
Jan. 16, noon	59.0	52.0	62
Jan. 16, 5 p. m.	60.2	52.8	39
Jan. 17, 5 a. m.	55.0	48.9	64

TEMPERATURE

	High	Low		High	Low
Baker	56	38	Phoenix	60	38
Boise	52	38	Pocatello	46	46
Calgary	38	4	Pt. Reyes	56	46
Dutch Hbr	34	26	Portland	54	52
Edmonton	..	-26	Sac'to	68	42
Eureka	52	44	San Diego	60	49
Flagstaff	52	..	San Fran.	70	53
Fresno	66	42	San Jose	72	38
Helena	42	32	San Luis O	74	60
*Honolulu	74	70	Seattle	52	48
Los Ang.	66	50	Spokane	42	38
Pr. Albert	-4	-30	Stockton	62	30
Pr. Rupert	32	..	Swift Cur.	36	-10
Red Bluff	74	44	Tacoma	52	42
Reno	64	26	Tatoosh I.	46	..
Roseberg	60	40	Tonopah	54	40
Roswell	58	32	Triangle I	38	..
Marshfield	56	46	*Valdez	10	4
Merced	66	29	Walla W.	56	52
Mt. Tam.	64	58	Winnem'ca	56	28
Needles	68	38	Winnipeg	..	-24
N. Yakima	60	38	Yuma	66	46
Oakland	65	54			

Note—Stations marked (*) are afternoon reports of preceding day.

Rainfall—Edmonton, .02; Boise, .01; Helena, .20; Marshfield, .04; Pocatello, .01; Portland, .02; Seattle, .08; Spokane, .08; Swift Current, .01; Tacoma, 1.14; Walla Walla, .01.

PETS

BEAUTIFUL female St. Bernard dog; make offer; 5 mos. old. 495 38th. Ok.

ENGLISH Bulls, Foxterriers, Maltese Terriers, Brindle Terriers, Airedales; singing canaries $5. 4028 Grove st.; Piedmont 7602.

THOROUGHBRED orange Persian kittens. Mer. 1585, 7-10 a. m., 8-10 p. m.

POULTRY

BABY chicks. White Leghorns. Wilson's Hatchery. 4001 E. 14th st. Phone Ftvl. 1813J.

BLACK Minorca rooster, young. Mer. 2233.

CHICKENS, laying, for sale. 1246 E. 34th st.

CHICKENS wanted by private party. Box 7259, Tribune.

DON'T PUT OFF BUYING

Incubators, brooders, brooder stoves. Hoovers, feeders, founts. Advices from mfgrs. of some lines indicate advances which prevent our guaranteeing prices beyond present supply. Make a deposit with us now for your future deliveries. Recent advance in "Coulson's Scratch" indicate advance in full line.

OPEN SATURDAY EVENING

Complete line poultry appliances, supplies. Coulson's egg-making feeds, cholerine, semi-solid buttermilk, W. L. baby chix.

Jordan-Hill Co., 404 11th, opp. T. & D.

FIRST of season; high-grade baby chicks. Santa Clara Valley Hatchery, Lincoln ave., San Jose.

FOR SALE—Fine stock Rhode Island Red cockerels and pullets. 3826 Loma Vista ave., E. Oakland.

FOR laying pullets of all breeds go to Fred W. Diehl, 324 Franklin st.; Lakeside 464.

FRESH COW and fine pullets for sale; Mr. Newman, 1411 Allston way.

FINE pen of Black Minorca chickens and pullets. 5530 Taft ave.

FEED—A. Mitzman, 619 Wash. L. 639

GOLD, silver and ring-neck pheasants. Oakland 8565.

PRIZE White King pigeons cheap; have too many; also mammoth blackberry plants. 2318 57th ave.; Fruitvale 767-J.

PH. Fruit. 7 for Flemish Giants and 7-mo.-old pullets, just laying.

R. I. RED roosters, prize stock. 565 31st.; Piedmont 952-W.

3 ANCONA roosters, $2.50 each; 1 R. I. Red, $3. 739 36th ave. Fruit. 127W.

RABBITS

FOR SALE—3 bred does, 1 buck; Flemish Giants; $5. 4627 Congress ave.

HIMALAYA rabbits, ped. stock, F. G. and N. Z. Reds; also sanitary hutches. Must sell. Highest offer takes outfit. 3255 Delaware st., Fruitvale. G car.

SELLING OUT, moving; fine N. Z. and F. Giants, does and bucks; sacrifice. 834 Kennedy st., near 23d av.

LIVE STOCK

BLUE Togg. goat. 2044 Damuth st.

FOR SALE—Young cow and calf; fresh nine days. 1207 Peralta ave., Berkeley, near Albany.

FRESH cow and calf. 1752 69th ave.

TWO fine family cows. 846 53d ave.

YOUNG cow, good family cow, coming fresh in 3 wks. 2315 Valley st., Berkeley.

20 COWS. Pasteurized for one yr. Call 1441 E. 34th st. Take G car.

TYPEWRITERS

BRAND new typewriter, $3 month; why rent? Mr. Fleming, 6116 Colby, Oakland.

SEWING MACHINES.

RENT A SINGER—New Singer store, 1710 San Pablo ave., opp. American theater; largest stock used machines in Oakland. Lakeside 2711.

RENT A SINGER—New Singer store, 1710 San Pablo ave., opp. American Theater. Used machines. Lake. 2711.

LEGAL NOTICES

LADIES' RELIEF SOCIETY
of Oakland, California

The following children were admitted to the home of the Ladies' Relief Society for the three months ending December 30, 1919:

Half orphans—Louis Redigonda, Leonard Scroggs, Naomi Scroggs, Noeman De Chaine, Grace Marchoff, Betty Lou Foss, Barbara Foss, Mary Ann Redigonda, Joseph Marino, Michael Dewart, Lilian Sheppard, Henry Sheppard, William Sheppard, Elsie Sheppard, Dixon Tandy.

Both parents living—Alice Perry, Ernest Perry, Anna May Coleman, Margaret E. Coleman, Gladys S. Coleman, Raymond Hamilton, Willie Milne, Walter Harry Young, Roland Gevas, Frank Gevas Stanley B. Clark, Harold Larsen, Julius Simon, Marguerite Simon, Doris Trahan, Marguerite Trahan, Dell Trahan, Donald Pape, Richard Gilleo, Evelyn Gilleo.

Abandoned—Jean Smith, Noeman, Moore, Darold Moore.

HELEN CAMPBELL,
Cor. Sec., L. R. Society.

| TRANSPACIFIC MAILS |

Close at Ferry Postoffice as follows (Main office one hour earlier):

CHINA—
Jan. 20, at 9:20 a. m. (via Seattle) per stmr. Empress of Russia.
Jan. 23, at 10:30 a. m., per stmr. Tenyo Maru.
Jan. 27, at 10:30 a. m., pr stmr. Ulle.

JAPAN AND KOREA—
Jan. 20, at 9:20 a. m. (via Seattle) per stmr. Empress of Russia.
Jan. 23, at 10:30 a. m., per stmr. Tenyo Maru.
Jan. 25, at 9:20 a. m. (via Sattle) per stmr. Fushimi Maru.

PHILIPPINE ISLANDS—
Jan. 20, at 9:20 a. m. (via Seattle) per stmr. Empress of Russia.
Jan. 23, at 11:30 a. m., per stmr. Tenyo Maru.

SHANGHAI (U. S. Postoffice Agency)—
Jan. 20, at 9:20 a. m. (via Seattle) per stmr. Empress of Russian.
Jan. 23, at 10:30 a. m., per stmr. Tenyo Maru.
Jan. 27, at 10:30 a. m., per stmr. Nile.

VLADIVOSTOK (U. S. Postoffice Agency)—
Jan. 19, at 3 p. m. (via Seatle) per stmr. Empress of Russia
Jan. 23, at 10:30 a. m., per stmr. Tenyo Maru.
Jan. 24, at 3 p. m. (via Seattle) per stmr. Fushimi Maru.

STRAITS SETTLEMENTS—
(Mail is despatched from New York).

DUTCH EAST INDIES, SIAM AND COCHIN CHINA—
Jan. 20, at 9:20 a. m. (via Seattle) per stmr. Empress of Russia.
Jan. 23, at 10:30 a. m., per stmr. Tenyo Maru.
Jan. 27, at 10:30 a. m., per stmr. Nile.
Jan. 21, at 2:30 p. m., per stmr. Lurline.
Jan. 21, at 10:30 a. m., per stmr. Enterprise (for Hilo only).
Jan. 23, at 11:30 a. m., per stmr. Tenyo Maru.

AUSTRALIA AND WEST AUSTRALIA—
Jan. 22, at 8:30 a. m., per stmr. Moana.
Jan. 26, at 9:20 a. m. (via Seatle) per stmr. Niagara.

NEW ZEALAND—
Jan. 22, at 11:30 a. m., per stmr. Moana.
Jan. 26, at 9:20 a. m., (via Seattle) per stmr. Niagara.

| SUN, MOON, TIDE |

United States Branch Hydrographic Office—Table shows time and heights of high and low water at Fort Point, entrance to San Francisco bay. For city front (Mission street pier) add 25 minutes. (Standard time).

For Oakland add 40 minutes to Fort Point time.

Saturday, Jan. 17.

Sun rose 7:24 | Sun sets 5:37
Moon rises 4:23 a. m.
Moon's first quarter....Jan. 28, at 7:28 p. m.
New moon ....Jan. 20, at 9:17 a. m.

January 17 to January 23.

Date	Time	Ft.	Time	Ft.	Time.	Ft.	Time	Ft.
	High.		Low.		High.		Low.	
	Low.		High.		Low.		High.	
17..	2:04	2.7	8:34	5.4	3:49	-0.5	10:35	3.9
18..	2:53	2.7	9:15	5.5	4:25	-0.5	11:15	4.1
19..	3:40	2.6	9:54	5.6	4:58	-0.6	11:52	4.2
20..	4:24	2.5	10:31	5.5	5:30	-0.7	....	4.2
	High.		Low.		High.		Low.	
21..	0:27	4.3	5:07	2.4	11:06	5.4	6:02	-0.6
22..	1:00	4.4	5:40	2.2	11:42	5.2	6:34	-0.5
23..	1:31	4.5	6:33	2.0	12:20	4.9	7:07	-0.2

LEGAL NOTICES

FRED FINCH ORPHANAGE
Peralta Avenue and Hopkins Street,
Oakland, California.

The following named children were admitted to the Fred Finch Orphanage during the half year ending December 31, 1919:

Harry Stanley Alexander, 7 years; Howard R. Bell, 8 years; George W. Bell, 12 years; Stanley Karl Bjork, 6 years; George Emil Bjork, 4 years; Frances Bielby, 8 years; Kenneth Bovard, 6 years; Vivian Bovard, 8 years; Walter Bovard, 9 years; William Ellery Bowman, 11 years; Albert LeRoy Constance, 7 years; Richard Claude Dale, 8 years; Carlos Wesley Dale, 4 years; Lillian Iola Dale, 11 years; James Duncan, 7 years; Vernie Glider, 6 years; Paul B. Holman, 6 years; Helen Alice Holman, 10 years; Orlando Jacobucci, 6 years; John Jacobucci, 4 years; Ernest Johnson, 9 years; Evelyn Bernice Knocke, 11 years; Claude Pritchard, 11 years; Thelma Pritchard, 9 years; Wilma Ramay, 9 years; Iola Ramay, 12 years; Ernest Salgardo, 4 years; Wilhurt Salgardo, 2 years; Raymond Sharrer, 7 years; Wilda Shannon, 8 years; Glen Allen Solberg, 5 years; Bertha Bryan, 9 years; Leslie Edmond Baler, 10 years; Rebekah Clark, 12 years; David Bruce Clark, 9 years; James Hubert Clem, 5 years; Charles Warren Counsil, 11 years; William Henry Golder, 7 years; Edward Gustafsen, 12 years; Harold William Hanson, 9 years; Uzziel Hawksworth, 7 years; Alma Hermansen, 10 years; Angalina Hermansen, 8 years; Kenneth W. Killing, 9 years; Sherman Osgood Kidder, 9 years; Albert London, 12 years; Jarrell William McArthur, 7 years; David Elmer McArthur, 5 years; Maurice Edward McFadden, 12 years; Seth Brooks McFadden, 11 years; Edward Mello, 7 years; Helen Mello, 5 years; Robert Ellery Morris, 9 years; Herbert Leslie Suennen, 8 years; Harvey Leo Sharrer, 11 years; Ora Geneva Smith, 8 years; Elizabeth Johnson, 9 years; Kenneth Douglas, 9 years.

NOTIE TO CREDITORS

Estate of Samuel Hair, deceased.

Notice is hereby given by the undersigned, executrices of the will of Samuel Hair, deceased, to the creditors of and all persons having claims against the said deceased, that within ten months after the first publication of this notice they either file such claim with the necessary vouchers in the office of the Clerk of the Superior Court of the State of California, in and for Alameda county, or exhibit them with the necessary vouchers to said executrices at the office of their attorney, Cary Howard, 703 Oakland Bank of Savings building, Oakland, Alameda County, California, which said office the undersigned select as their place of business in all matters connected with the estate of Samuel Hair, deceased.

Dated December 19th, 1919.
MARGARET WOLLITZ,
ELIZABETH EUSTICE,
Executrices of the will of Samuel Hair, Deceased.

Date of first publication, December 20, 1919.

EAST BAY WATER COMPANY.
NOTICE OF ANNUAL MEETING OF STOCKHOLDERS.

Notice is hereby given that the annual meeting of the stockholders of the East Bay Water Company will be held at the principal office of the company, in the building known as the Water Company Building, situated on the southeast corner of Broadway and Ninth street, in the City of Oakland, County of Alameda, State of California, on Monday, the 26th day of January, 1920, at the hour of two o'clock P. M. of said day, for the election of directors for the ensuing year and for the transaction of such other business as may properly come before said meeting.

Dated: January 10, 1920.
S. M. MARKS.
Secretary of East Bay Water Company.

NOTICE OF ANNUAL MEETING.

The annual meeting of the Fabiola Hospital Association to elect a board of directors, and to transact such other business as may come before the meeting, will be held at the office of the Association, corner of New Broadway and Moss avenue, Oakland, California, Friday, February 6, 1920, at 2 P. M.

By-Laws, Art. IX, Sec. 5.—"The payment of annual memberships shall be due on January 1 of each year, and no annual member shall be permitted to vote at an annual meeting until their membership for that year has been paid."

MRS. CHARLES LEONARD SMITH.

ANNUAL MEETING.

The regular annual meeting of Mountain View Cemetery Association will be held in the Directors' Room of Central National Bank, Room 227 Central Bank Building, corner Fourteenth street and Broadway, Oakland, Calif., Wednesday, January 28th, 1920, at 3 P. M.

C. L. DINGLEY, Secretary.

NOTICE

The following children have been admitted into our orphanage since the last publication, January, 1919:

Half orphans — Virginia Martin aged 11 years 11 months; Hattie Martin, aged 10 years 6 months.

Any information regarding the whereabouts of Albert Martin, father of the above mentioned children, will be greatly appreciated by St. Mary's Orphanage.

ST. MARY'S ORPHANAGE,
Mission San Jose, Cal.

Industrial — NEWS EAST AND WEST — Shipping — DAY'S EVENTS IN WORLD OF — Finance

HEAVY SELLING CANCELS GAINS IN WALL STREET

NEW YORK, Jan. 17. — Attempts on the part of professional traders to depress prices during today's brief stock market session met with little success. A vigorous rally attended the opening dealings, but gains were cancelled when heavy selling caused reversals of 2 to 10 points in such stocks as General Motors, Crucible Steel, Mexican Petroleum, Texas Company, American Woolen and U. S. Rubber.

Extensive supporting orders came in at the lower levels, the rally in a number of instances effecting full recoveries.

The market became dull on the rebound, but gains predominated at the firm close. Sales approximated 450,000 shares.

LIBERTY BOND PRICES

NEW YORK, Jan. 17. — Final prices on Liberty bonds: 3½s, $99; first 4s, unquoted; second 4s, $90.90; first 4¼s, $92.90; second 4¼s, $91.20; third 4¼s, $93.42; fourth 4¼s, $91.20; Victory 3¾s, $98.50; Victory 4¾s, $98.52.

NEW YORK STOCK EXCHANGE

Stocks	High	Low	Bid
Agricultural Chem	..	..	90½
Atlantic Coast Line	..	..	89
Allis Chalmers	44½	40¾	47
Amer Can Co	53¾	52¼	53
do pfd	..	..	98½
Amer Car & Fdy	136¾	136½	146½
Amer Beet Sugar	92¾	91¾	91½
Amer Drug Syn.	14½	14¼	14⅞
Alloy Steel	..	..	50
American Sumatra	93½	90⅝	95
American Linseed	82	80	81¾
do pfd	..	..	94
Amer Hide & Leather	25¾	24¾	25½
do pfd	114½	113	114½
American Locomotive	97⅞	96	96½
do pfd	..	..	107
Amer Steel Fdry	43½	42¾	42¾
American Smelter	67⅝	67⅛	67⅛
American Sugar	137	135¼	135¼
Amer W P pfd	..	..	51¼
American Zinc	19	18½	18⅝
Atlantic Gulf	169¼	159¼	169½
American Tobacco	..	..	270
Anaconda	61	60	60¾
Atchison	82¾	83	83½
Amer Tel and Tel	98	97⅞	97⅞
Butte and Superior	..	..	27½
Baldwin	112¾	110½	111¾
Baltimore & Ohio	31⅞	31½	31⅞
Beth Steel B	94⅞	93¾	94¼
B R T	..	..	12½
Calif Packing	80⅝	80	80½
Continental Can	..	..	86¾
California Pet	39½	38½	40¾
Canadian Pacific	130	129	129⅞
C & O	55¼	53¾	54⅞
Central Leather	94	93	93¾
Chino	38¾	38¼	38⅞
Crucible Steel	125¾	122½	124½
C & N W	85	84	85
Colo F & I	42¾	41¾	41½
Chile Copper	..	..	19½
Colorado Southern	..	..	22
Columbia Gas	64	63	63¾
Consolidated Gas	81	80¼	80
Corn Products	73	72¾	82¾
Cuba Cane	50	49½	50
do pfd	84	83½	83¾
Dome	..	..	12½
Delaware & Hudson	..	..	93¾
D and R G pfd	..	..	12½
D's Sec	70	69½	69½
Erie	13	12¾	12⅞
Erie 1st pfd	..	..	19¼
Erie 2nd pfd	..	..	13¾
[illegible]	..	..	..
Granby	..	..	50
General Electric	167¼	157¾	167
General Motor	310¼	300	307
Goodrich	77¾	77	78¼
Gt Northern pfd	77⅝	77¼	77¼
Gt Northern Ore ctfs	38⅝	38¼	38½
Gulf S Steel	78⅝	77½	78⅛
International Nickel	23¾	23½	23⅝
Ind Alcohol	106¼	105	106
Int Rer Corp	..	..	10
Int Securities	..	..	44½
Illinois Central	..	..	86
Inspiration	56⅛	55	55
International Corporation	110	108½	109⅛
Int [illegible]	..	..	23⅞
do pfd	..	..	12
International Paper	82¼	79¾	81⅞
do pfd	..	..	65
Kelly-Springfield	133¾	133	133
Kennecott	30⅝	30½	30⅝
K C Southern	..	..	15¾
[illegible]	..	..	46
Lackawanna Steel	84	82¾	82¾
[illegible]	..	..	34
[illegible]	111	110½	110
Lehigh Valley	44	43⅝	43⅝
May Department	124	122⅞	124
Maxwell 1st pfd	..	..	58
Midland Power	..	..	64½
[illegible] Steel	49¼	49	49½
Miami	24½	24¾	24¼
[illegible]	..	..	72
M K & T	..	..	9
Missouri Pacific	25⅞	25	25¼
Mexican Pet	192½	187	191¼
Marine	42¾	40¾	42¼
do pfd	98½	96	96½
National Biscuit	..	..	118
National Enamel	84¼	83½	82
Nevada Con	..	..	16
N Y Air Brake	107	106½	106
N Y Central	68¾	68	68¾
New Haven	..	..	28¾
Norfolk & W	96¾	96½	96¾
Northern Pacific	79¼	78¾	79
Ohio Gas	46⅞	45⅞	46½
Ontario & W	..	..	16½
Pierce Arrow	70¾	67½	69¾
Pan Amer Pet	91⅝	88⅝	90
Pennsylvania	42¼	41⅞	41⅞
Peoples Gas	36	36	36
Pitts Coal	..	..	61½
Pitts & West Va	..	..	27¾
Pressed Steel Car	97	95½	96½
Royal Dutch Oil	104½	102¼	104
Ray Consolidated	21¾	21½	21½
Reading	78	75½	77½
Republic I & S	110	108	108½
do pfd	..	..	101½
Rock Island	26¾	26⅛	26¼
do 6s	..	..	60
do 7s	..	..	70
Saxon	19⅝	18¾	18¾
Sears Roebuck	..	..	227
Sloss Sheffield	..	..	71½
St L and S F	17⅞	17¾	17¾
Southern Pacific	101⅞	99⅞	100¼
Southern Railway	..	..	21½
do pfd	..	..	55
St Paul	36¾	36	36½
do pfd	..	..	52
Studebaker	104¾	102½	103
Stutz	124	121	122½
Sinclair	42¾	41⅝	42½
Superior Steel	47	47	46½
Third Avenue	..	..	12½
Tennessee Copper	11⅞	11½	11⅝
Texas Oil	199½	194	199
Texas Pacific	37	36½	37
Tobacco Products	92	90¾	91⅞
Union Pacific	122⅞	122	122¼
[illegible] Rds of N J	..	..	31
U S Cast I Pipe	..	..	20¾
U S Rubber	126	123⅞	124½
do 1st pfd	..	..	112¼
U S Smelting	..	..	71
United Fruit	195¼	194¼	193
Uni Drug Syn	..	..	142
U S Steel	105½	104⅞	105¼
do pfd	..	..	115
Utah Copper	76¼	75	76
[illegible] Chem	69½	68¾	68¾
Wabash	..	..	7¾
do A pfd	22½	22⅛	22¼
Western Pacific	21⅞	21	22½
Western Union	89½	89½	89
Westinghouse	53	52¼	52¼
White Motors	60	59½	60
Wills Overland	30	28⅞	29¾
Wilson Packing	74¾	74½	74¼
Wool	150	147	149½
Wool pfd	..	..	103½
Woolworth	..	..	124

Total sales stocks, 504,300.
Total sales bonds, $71,295,000.

Fish Prices Today

Maximum retail prices for these varieties of fish today in San Francisco, Oakland, Alameda and Berkeley follow. Dealers may sell at lower prices, but should not charge more.

Purchasers who are overcharged are invited to make complaints in writing to the State Market Director.

	Cents per lb.
Large sole, round	**16**
Large sole, cleaned	**17½**
Small sole, round	**9**
Small sole, cleaned	**10**
Hake, round	**6**
Hake, cleaned	**7½**
Herring	**17**
Skate, cleaned	**10**

Issued by the State Fish Exchange, 525 Market street.
HARRIS WEINSTOCK,
State Market Director.

STOCK-BOND EXCHANGE

BONDS.	Bid.	Ask.
S F Seawall 4s	4.50	..
S F Harbor Imp 4s	4.50	..
Highway Serial	4.50	..
S F Municipal 3½s	4.90	..
do 4½s	4.90	4.50
do 5s	4.90	..
UNITED STATES BONDS.		
U S Coupon 4s	..	108
U S Liberty 3s	99⅞	..
do 1st 4s	91⅛	..
do 2nd 4s	90⅝	..
do 1st 4¼s	92⅞	..
do 2nd 4¼s	91¼	..
do 3rd 4¼s	93½	93¾
do 4th 4¼s	..	91½
Victory 5th 4¾s	98½	98⅝
do 5th 3¾s	98½	98⅝
MISCELLANEOUS BONDS.		
Associated Oil Co.	90	..
Bay Counties P wer 5s	90⅞	97
Cal Cen L & P 5s	90	95
Cal Electric 5s	80	..
Cal Gas & Elec 5s	94	..
do Unif and ref 5s	89	..
Cal St Cable Co Serial 5s	100	..
Cal Tel and Light 6s	..	100
City Electric 5s	84½	86
City Investment Co 5s	55⅝	..
Coast Counties L & P 5s	57	..
Eastbay Water 5½s	91	..
Edison Light & Power 6s	100	..
First Fed Trust Co 5s	100	..
General Pipe Line	101½	102
Gt West Power Co 5s	84⅞	84½
Home Tel and Tel of Spokane	..	81
Los Angeles Elec 5s	96	..
Los Angeles G & E 5s	90	94
Los Angeles 1st and ref 5s	91¼	..
Los Angeles Light 5s	..	98
Los Angeles Ry 5s	73	74½
Los Angeles 1st and ref 5s	..	62½
Los Angeles-Pac Ry 5s	79¾	..
Los Angeles 1st and ref 5s	61	70
Market St 1st Con 5s	74½	..
Miller & Lux	102	..
Natomas Co of Cal 5s	78	78½
Northern R of Cal 5s	93	..
Northern Cal Power Con 5s	..	96
Orpheum T & R 6s	97	100
Pac Gas and Elec 5s	..	88
Pac Elec Ry 5s	74	75½
Pac Tel and Tel 5s	87	..
Sac G and Ry 5s	..	95
San Joaquin L & P 5s	..	87
San Joaquin L & P Series A 6s	100¾	..
S J & Santa Clara 4½s	..	75
Sierra Ry of Cal 5s	68	..
S P R R of Cal 6s	95	..
S P Branch Ry of Cal	102	105
S P 1st ref 4s	75½	79
S P R R 20-year Conv 4s	80	..
S P R R 20-year Conv 5s	101	..
S P S P Terms 4s	71	..
S P C P Collat 4s	73	..
Sperry Flour 6s	100⅞	..
Spring Valley Water 4s	..	93½
Union Oil of Cal	91¾	93¼
United G & E 5s	..	97¼
U R R of S F 4s	26	..
Valley Cos Power 5s	..	96
West Pac 1st Mtg 5s	..	85
WATER STOCKS.		
Eastbay A pfd	75½	81
do B pfd	21¾	23½
Spring Valley	71½	..
GAS AND ELECTRIC STOCKS.		
N W Electric pfd	78½	79
N W Elec com	16	..
Pac P G & E 1st pfd	..	..
do common	58	..
Pac Lt Corp pfd	82¾	..
Pac Lt Corp com	140	..
San Joaquin L & P pfd	..	..
do common	9½	11
West Power Corp pfd	74⅝	..
West Power Corp com	21	..
INSURANCE STOCKS.		
Fireman's Fund	350	375
Home Fire and Marine	49⅞	..
Title Ins and Guar	137	..
Vulcan Fire Ins	16⅝	..
BANK STOCKS.		
American National	125	131
Anglo Cal Trust Co.	..	..
Anglo and L P Nat Bank	175	..
Bank of Cal N A	199½	..
Central Nat Oak	210	..
First Nat Bank of S F	..	..
French-Amer Bank of Savings	110	..
Mercantile National	250	..
Savings Union Bank & Trust Co.	275	..
Union Trust Co	2200	..
SAVINGS BANKS.		
Humboldt Nat Bank	117½	125
Mutual Savings Bank ($30 paid)	99	..
Security Bank	420	..
SUGAR STOCKS.		
Hawaiian Com and Sugar	68⅝	..
Hawaiian Sugar Co.	45⅞	46¼
Honokaa Sugar Co.	7⅞	9
Hutchinson Sugar Plantation	21	20¼
Oahu Sugar Ltd	35⅞	..
Olaa Sugar	14½	11¼
Onomea Sugar Plant	72	..
Paauhau Sugar Plantation	17⅞	18¼
Pioneer Mills Co.	41½	..
Union	57¼	57
OIL STOCKS.		
Amalgamated Oil	100¼	..
Associated Oil	115⅞	..
Cal Oil and Gas	..	70c
Cal Petroleum pfd	75	..
Gen Pet Corp pfd	..	103
Gen Pet Corp com	151	153½
North American Oil	1.77½	1.81
Sterling Oil and Dev	3½	4
Union Oil of Delaware	34	..
Union Oil of Cal	185½	184
West Coast Oil Co.	122½	130
MISCELLANEOUS STOCKS.		
Alaska Packers Assn	209	..
Amer Gold Dredg	15	16
C I Best Gas Traction	101½	..
Cal Packers pfd	119½	120
Cal Packers com	80¾	..
Cal St R R Co	70	..
F F Booth pfd	95½	..
Hawaiian Pineapple	75	80
Holt Mfg Co 1st pfd	100½	..
Judson Mfg Co	60	67½
Natomas Co of Cal pfd	15½	..
Pacific A P Alarm	3	..
Pac Tel and Tel pfd	88	..
Pac Tel and Tel com	34	..
Philippine Tel and Tel pfd	22½	..
Sperry Flour pfd	..	..
Sperry Flour com	130	135
Weed Lumber Co.	120	125¾

SALES.

3000	Liberty Loan 3½s	98¾
3000	Liberty Loan 3½s	98¾
1300	Liberty Loan 1st 4s	92
1000	Liberty Loan 2d 4s	90¾
1000	Liberty Loan 1st 4¼s	92¾
4000	Liberty Loan 2d 4¼s	91⅝
3000	Liberty Loan 3d 4¼s	93¼
26500	Liberty Loan 3d 4¼s	93⅜
4000	Liberty Loan 4th 4¼s	91¾
1000	Liberty Loan 4th 4¼s	91½
1500	Victory Loan 4¾s	98½
39000	Victory Loan 4¾s	98⅝
60000	Victory Loan 3¾s	98½
8000	Associated Oil Co. 5s	90
1000	Cal. G. & E. Uni. 5s	89¼
6000	Cal. G. & E. Uni. 5s	89⅛
6000	Cal. G. & E. Uni. 5s	89
4000	City Investment Co. 5s	88¾
2000	L. A. G. & E. Corp. 5s	91½
5000	Natomas Co. of Cal. 6s	78
7000	P. G. & E. Co. 5s	82
3000	P. G. & E. Co. 5s	82¼
4000	Pac. Tel. & Tel. Co. 5s	88
5000	S. V. W. Co. gen. Mtg. 4s	93¼
41000	Union Oil Co. of Cal. 5s	95
10	P. G. & E. 1st Pfd.	87
5	Home Fire & Marine Ins.	49½
75	Hawaiian Com'l & Sugar.	68½
100	Hawaiian Com'l & Sugar.	68¾
100	Hawaiian Sugar Co.	46
180	Oahu Sugar Co.	46
730	Olaa Sugar Co.	14¼
250	Pioneer Mill Co.	42
150	Pioneer Mill Co.	41⅞
100	Amalgamated Oil Co.	100
20	Amalgamated Oil Co.	100⅛
100	Associated Oil Co.	115½
10	Cal. Petroleum Corp. Pfd.	76
110	General Petroleum Com.	153½
10	General Petroleum Com.	153½
65	Union Oil Co. of Del.	34¼
500	N. A. Oil	1.80
100	American Gold Dredging	15
60	Cal. Packing Corp. Pfd.	119½
460	Cal. Packing Corp. Com.	80½
95	Cal. Packing Corp. Com.	80¾

UNLISTED SECURITIES

Furnished by Wm. Cavalier & Co.'s Special Wire

	Bid	Ask
Alameda Farm 5s	99¾	..
Associated Oil 1st reg 5s	96	99
Bay Counties Power 6s	92	100
Blue Lake Waters	105	..
Calamba 6s	..	88
Cal N W R 5s	..	90
Cal Wine 5s	100	102½
Cen Cal Traction 5s	25	..
Coast Val G & E 1st 6s	85	92½
Consol Electric 5s	75	76
Crocker Hotel 5½s	..	100¼
Crown Willamette 6s	99½	..
Gen Pet Notes 6s	..	100½
Gt Western Power 6s	..	96
Holland Land 6s (new)	..	101
Hunting L & I 6s	99½	100
Insurance Exchange 5½s	95	..
Miller & Lux	..	99½
Midway Gas 5s	95	..
Modesto Irrigation 6s	100¾	101¼
Mt Whitney Power 6s	99½	..
National Pac 6s	55	..
Natomas Develop 6s	..	100½
Natomas L & M 6s	99⅝	..
Oakdale Irrigation 5s	90	..
Oak & Ant Ry 5s	39¾	..
Oak Traction Co 5s	..	63
Omnibus Cable Co	85	90
Oro Water L & P 6s	..	91⅝
Pac L & P 5s	80	91
Pac L & P 1st 5s	..	..
Palace Hotel 6s	100½	100½
Palmer Union 6s	75	..
Philippines Tel 6s	..	99½
Rolph Navigation 7s	100½	..
S P Gas & Elec 4½s call	87½	88
do non-callable	81¼	85
S F & N Pac Ry 5s	..	85
S F and San Joaquin Val 5s	93	95
San Joaquin L & P 6s	..	99
Sacramento Val Power 6s	..	99
S P O & S J Ry 1st 5s	..	70
S F & O S J Con 5s	..	25
Santa Cruz Cement 6s	97	..
Sierra Railways 6s	29	..
Sierra & S F Power 5s	25	..
do 2nd 6s	25	..
South Pac Coast 5s	85	..
South Yuba Water 6s	100	..
Southern Cal Gas	..	97½
Southern Cos Gas 5½s	..	89
Standard Electric 5s	..	92
Sutter Basin 7s	93	..
Sutter St R R 5s	..	90
Spring Valley Water 4s	99⅝	100¼
S V Water Notes 6s	99¾	..
U R R Certfs 4s	27½	..
Western Pac Rights 5s	5½	8
Western Sacramento 6s	61	70
West States G & E 5s	..	99
[illegible]	..	..
Yosemite Val Ry 5s	29	..
do preferred	..	..
STOCKS.		
Banks—		
Anglo-London Lights	..	5¾
Bank of Italy	169	..
Italian American Bank	118	..
Oakland Bank of Savings	..	230
First Nat of Oakland	..	200
Merchants National Bank	..	..
Seaboard Natl	124	127½
S F Savings and Loan	3825	4000
Wells Fargo Nev Bank	175	182
Cement—		
Pacific Portland	71	72½
Riverside Portland	101½	..
Santa Cruz Portland	75½	..
Insurance—		
Cal State Life	11	..
Fireman's Fund Rights	200	..
Volca Fire	16	..
West Coast Life Ins	1½	2
Western States Life	9¾	10¼
[illegible]	..	..
Alameda [illegible]	15	..
Calamba com	80	..
Calamba pfd	..	95
Ewa Sugar Plantation	41	..
Honolulu	104⅞	105
Kilauea	12½	..
McBryde Sugar	16¾	..
Oil—		
Boston Pacific	75c	1.25
Caribou	..	2½
Claremont	3	3½
Consolidated Mutual	8c	12c
Del Rey	..	..
Gen Petroleum Rights	9	9½
do Notes	..	..
Honolulu	9⅞	9¾
M J & M & M	15c	16c
Midway	..	..
National Pacific	11c	..
Palmer Union pfd	29c	32c
do common	6c	..
Pinal Dome	4c	..
Standard Oil of Cal	310	..
Miscellaneous—		
Atlantic & Pac S S com	..	81½
Cal Cotton Mills pfd	101½	..
Cal Cotton Mills com	82	..
Cal Electric Gen	75	..
Cal Petro Con	42½	..
Cal Sea Produce	1.60	1.75
Cal Wine pfd	97	..
do common	..	103
City of Paris	93¾	100
City Electric Gen	..	84
Dollar S S Co	150	..
Engels Copper	2.00	2.05
Engels Rights	32½	40
Fageol Motor	5	10
Goodyear pfd	99⅝	..
Gt West Power pfd	..	100
Holland Land	..	53
Mascot Copper	20c	22½c
Matson Navigation Co	500	..
Midway Gas pfd	71	75½
Midway Gas com	40	..
Moorehead Lab	20c	22½c
National Radio	..	15c
Natomas Ld and Dev	10c	..
Noble Electric Steel	..	10c
Ocean Shore Ry	2¼	..
Orpheum Theater	30	..
Orpheum Deposit Stock	34	40
Owl Drug pfd	107	..
Owl Drug com	50	..
Pac Cotton Mills	..	20¼
Poulsen Wireless	4½	4¾
South S F Land Co	25	..
S P & R Co	90	96
Tidewater & S Ry	..	25c
Titles and Guar	..	..
Western Meat Co.	100	..
[illegible]	..	..
do com	2½	..
Western Pac Rights	..	..

SALES.

20	Honolulu Oil $10	9¾
200	Honolulu Oil	9⅞
50	Honolulu Oil	9¾
50	Honolulu Oil	9⅝
75	Honolulu Oil	9⅝
100	Honolulu Oil	9⅝
100	Honolulu Plantation	104½
25	Honolulu Plantation BG	105
12	Firemen's Fund Rights	210
50	Gen Petroleum Rights	9¾
1000	Palace Hotel 6s	101½
100	Honolulu Plantation	104¾
1150	Gen Petroleum Rights	9
10	Gen Petroleum Rights	9⅛
152	Gen Petroleum Rights	9
5000	Engels Copper	2.05
1000	Palmer Union pfd	30c
40	Honolulu Plantation	105
70	Anglo Bank Rights	5½

OIL — SAN FRANCISCO EXCHANGE — MINING

CLOSING QUOTATIONS.

Nevada. Tonopah District.

	Bid	Ask		Bid	Ask
Belmont	2.57	..	Ton Divide	72	12
Cash Boy	07	08	Montana	..	12
G Queen	02	03	North Star	07	05
Gt West	02	03	Rescue E	26	27
Halifax	22	15	Tono Ex	2.50	..
J Butler	23	23	Tono 76	13	14
McNamara	75	..	Castilla	..	01
do Crescent	26	10	W End	2.50	..
Midway	19	20	W Tono	08	10
Mizpah Ex	11	12			

Divide District.

	Bid	Ask		Bid	Ask
Aladdin	02	04	High Div Ex.	01	02
Allied Div	12	03	Homestake	03	04
Alto	07	..	Horseshoe	04	05
Annex	03	04	Hall City	..	04
Apex	01	05	Ima's Divide	01	05
Argentine	02	05	Kernick	10	12
Belcher	16	17	Yell Weasel	07	11
do Exten	25	26	Knox	11	15
Ben Hur	08	09	Liberty	01	03
Go Exten	01	02	Lucky Boy	..	03
Betty	12	03	Midway Div	08	10
Brougher D	32	33	Mohawk	03	05
Butte	10	11	Myra	..	11
California D	..	08	Nev Divide	..	05
Calumet	01	02	North Div	02	03
Cherico	01	04	Northwest	02	05
Divide Con	03	05	Operator	03	04
Divide City	04	05	Pay Divide	13	..
Divide Ex	85	86	Rand	..	05
Divide Jr	04	05	Reno	02	03
Divide Ton	3.40	..	Revert	..	20

	Bid	Ask		Bid	Ask
Dividend	21	22	Rosetta	05	06
East Divide	04	05	Royal	03	04
Ex Exten	..	02	Silver Dev	03	07
Eureka	..	01	Silver King	07	09
Florence Div	02	03	Smuggler	05	06
Frisco	..	05	Sunbeam	01	02
Giant	02	03	Sutherland	02	03
Gold R D	10	11	Syndicate	..	04
Goldsmith	05	10	Thomson	09	10
Gold Wedge	01	02	Tonopah	04	05
Gold Zone	02	03	Trilby	..	03
Grimes	07	08	Verdi	17	20
Harmill	02	03	Victory	15	20
Hasbrouck	29	21	West Divide	08	..
Hennessy	03	04	Western Div	04	05
Hercules	02	04	Wilson Div	03	04
High Divide	05	05	Wonder Div	02	03

Goldfield District.

	Bid	Ask		Bid	Ask
Atlanta	02	03	Grandma	02	03
Bee Bell	..	01	G B Ro Lne	01	02
Blue B Reor	01	02	Jumbo Ex	07	08
Booth Reor	04	05	do Junior	01	02
C O D	02	03	Kewanas	02	03
Comb Frac	03	04	Lone Star	03	04
Crackerj	01	05	New Gld Sm	..	01
Dfd B B Re	02	03	Red H Flor	02	03
Diam Daisy	02	03	Sand Ken	..	01
Florence	20	22	Silver Pick	03	04
Gold Con M	13	14	Spearhd Gld	04	05
do Devel	10	11	Yellow Tiger	01	02
do Merger	02	03			

Comstocks.

	Bid	Ask		Bid	Ask
Andes	23	30	N Y Mfg Co.	06	..
Best & Bel	29	..	Ophir	1.10	..
Chollar	..	16	Overman	18	..
Concordia	..	18	Potosi	..	14
C Virginia	7.50	..	Savage	..	20

	Bid	Ask		Bid	Ask
Exchequer	..	14	Scorpion	07	08
Gould & C	10	..	Sierra Nev	12	13
Hale & Nor.	..	25	Silver Hill	10	..
Jacket	10	15	Union Con	56	57
Mexican	..	60			

Manhattan District.

	Bid	Ask		Bid	Ask
Black Man	..	10	Morn Glory	..	01
Dexter U	..	02	Mustang	03	04
Man B Four	..	05	Pecos Amal	..	01
Man Con	02	03	W Caps	10	11
Man Dexter	..	02	W Caps Ex	01	02
Man R T	..	01			

Other Districts.

	Bid	Ask		Bid	Ask
Arrowhead	53	54	Mineral Bell	..	10
Arrowhd A	07	..	Metropolitan	20	..
Bdwy Ed Mt	..	25	Nevada C P	03	04
Berry R Mt	..	25	Nev Hills	02	03
Carrie S L	13	..	[illegible]	..	20
Climax	22	25	[illegible]	..	..
Como Con	52	..	do Merger	03	04
Eureka Cr	1.80	..	[illegible]	..	..
Eureka Ho	60	70	[illegible]	..	..
Fair R Mt	40	..	[illegible]	..	..
Hackberry	29	..	[illegible] & D B	01	04
Mayflower	01	02	[illegible] Copper	01	04

California.

	Bid	Ask		Bid	Ask
Lookes Hill	..	20	Kennedy	7.00	..
C Eureka	1.35	..			

ARIZONA. Oatman District.

	Bid	Ask		Bid	Ask
Argo	11	..	[illegible]	6	..
Gold R Bos.	01	02	[illegible] Western	01	..
Hi Henry	..	01	Nellie	05	10
Lazy Boy	..	07			

MINING SALES.

500 Mon Pitts	12	3000 Rosetta	05
1000 Rescue E	26	3000 [illegible]	..
2000 W End	2.50	[illegible]	..
2000 Alto	07	6000 [illegible] Dividend	..
5000 Belcher Ex.	..	5000 [illegible]	..
5000 Belcher Ex.	..	2000 [illegible]	..
5000 Belcher D.	..	5000 Pay Divide	..
2000 Ben Hur	09	7000 Blue Bell R	02
5000 Ben Hur	09	[illegible]	02
1000 Davis	..	[illegible]	..
1400 Brougher D	..	[illegible]	..
7000 Butte	..	[illegible]	..
2000 Divide Ex	..	[illegible]	7.50
3000 Divide Con	..	[illegible]	..
1000 Divide Ex	86	[illegible]	..
[illegible]	..	[illegible]	..
2000 Divide Ext.	85	1000 S Nev [illegible]	12
1000 East Divide	05	200 Union Con	57
3000 East Divide	04	500 W Caps	..
6000 Grimes	07	1000 Arrowhead	06
3000 High Div	05	500 Eureka Cr	1.85
4000 Horseshoe	05	5000 Climax	22
5000 Kernick	10		

OIL QUOTATIONS.

	Bid	Ask		Bid	Ask
Caribou	2.00	2.25	Palmer Un	07	08
Claremont	3.50	..	do pfd	21	..
Honolulu	9.50	10.00	S W & B	..	15
Nat Pacific	12	13	Sterling	..	4.00
N Am Oil	1.75	1.85			

MONEY MARKET

LONDON, Jan. 17. — Bar silver, 77¼d per ounce. Money, 3½ per cent.

BANK CLEARINGS

Oakland bank clearings for today were $1,906,018.38.

SAN FRANCISCO, Jan. 17. — The bank clearings for today were $27,361,424.01.

Leading State Banks Increase Clearings

Bank clearings, as reported to the California Development Board by the several clearing house cities for the week ending January 15, 1920, showing the amount of increase or decrease from the amount reported the corresponding week last year, are:

		Increase
San Francisco	$169,612,813	$40,305,965
Los Angeles	74,645,000	38,250,000
Oakland	11,025,131	2,534,933
Sacramento	7,244,562	2,764,215
San Diego	3,277,683	144,555
Fresno	5,822,572	2,831,046
*Stockton	7,010,500	
*San Jose	6,501,057	
Pasadena	2,326,438	1,159,536
Bakersfield	1,373,350	616,755
Long Beach	3,059,778	1,783,373
*Berkeley	5,460,954	

*Bank Debits.

CONDITION OF BANKS

NEW YORK, Jan. 17. — The actual condition of clearing house banks and trust companies for the week shows that they hold $34,227,810 reserve in excess of legal requirements. This is an increase of $37,140,490 from last week.

Rhubarb Beginning to Reach Markets

San Leandro rhubarb is beginning to reach the local wholesale market in small quantities, and receipts will increase soon, as the crop is reported to be doing nicely. The quality is very good considering the season. The best grade of rhubarb sells around $3.25 a box.

Celery from the southern part of the state is reaching the local market regularly now and is quoted at $5 a crate. The celery crop of 1920 is expected to be large.

Southern lettuce is becoming more plentiful here and small quantities of San Diego tomatoes are reaching the market. Other varieties of seasonal vegetables, including green beans and green peas, are on sale.

Potato prices are still climbing, the wholesale quotation on Nevada potatoes being $5.50 a hundred. River potatoes are selling for $5 a hundred. Growing scarcity of potatoes may soon boost the price still higher, according to commission merchants.

Sweet Potatoes Are Still Plentiful Here

Sweet potatoes are having a long run in the local wholesale market. For several months this city has been well supplied with California sweet potatoes, the acreage of which crop has been increasing for years. This variety of potato grows in abundance in different parts of the state, and is becoming a profitable addition to agricultural industry.

Present wholesale prices of sweet potatoes in this city range from 5 to 5½ cents a pound. Local dealers expect to have this variety of potato in stock for a short time yet.

Efforts are being made by county horticultural commissioners under the provisions of the state standardization law to improve the pack by insisting upon proper grading.

For years it has been the practice to dump all sizes of sweet potatoes into the same box. The standardization law requires that the pack be uniform as to grade and quality. Considerable success along that line was accomplished last year, it is reported, but a more successful working plan is to be put into operation this year.

BUTTER-EGGS CHEESE

Prices quoted below are selling prices from the jobber to the retailer, established daily for butter, eggs and cheese, by the San Francisco Wholesale Dairy Produce Exchange:

BUTTER—Extras:

Grade—	Jan. 15	Jan. 16	Jan. 17
Extra grade	61	75c	56½c
Prime firsts	..	..	54½c

EGGS—

Grade—	Jan. 15	Jan. 16	Jan. 17
Fresh extras	62½	62	62c
Cal firsts	..	..	..
Extra pullets	54½c	54c	52c
Undersized pullets	50	46	47c

CHEESE—Old style California flats, fancy, 33½c; firsts, 31c; California Young America, 36c; Oregon Triplets, 34c; do Young America, 37c.

COTTON MARKET

NEW YORK, Jan. 17. — The cotton market was quiet at the opening today with first prices 15 points higher to 11 points lower. Liverpool sold May and bought December, while considerable hedge selling was in evidence.

Later the list had a sharp upturn of 30 to 50 points on covering and new buying. At the end of the first 20 minutes the undertone was firm with prices about 35 points net higher.

Following were the closing quotations:

	Open.	High.	Low.	Close.
Jan.	38.15	38.35	38.10	38.33-35
[illegible]	..	..	..	..
May	34.50	34.77	34.25	34.70-72
July	32.70	33.18	32.70	33.15-18
Oct.	29.20	30.50	29.18	30.42-50
Dec.	..	29.90	29.70	29.87 B

The Waterfront

The whaling tug Hercules, which ran ashore at Moss Landing some days ago, is now ready to begin service again. She has been thoroughly overhauled at the Hanlon drydock. She was badly damaged after going on the beach and had to have considerable repairs made. The same crew, which is still by the craft, will go out in her when she sails.

The British barkentine ——, formerly the American bark Amy Turner, arrived here last evening from Suva, South Seas, with 1086 tons of copra. She was 71 days on the voyage, under her own sail, while the French motor schooner Moana took 72 days [illegible].

Both skippers report good weather. Two steam schooners also arrived here from the north, bringing 1,967,000 feet of lumber, which is being unloaded today.

The Standard Oil tanker Asuncion, which arrived at the Golden Gate at 9:20 a. m. yesterday from southern California with oil for Point Richmond, ran ashore at Point Cavallo, on the Marin county shore, during a thick fog, and remained on the beach until 2 o'clock in the afternoon, when tugs pulled her off after the oil in her forward tanks had been pumped into barges. She then proceeded to Pt. Richmond, where her cargo of 21,000 barrels of oil was unloaded, and she will go on the drydock today for repairs. She is leaking slightly, but can easily be repaired.

The hull of the shipping board new craft, named the Cremona, which was launched at Eureka July 10 by the Rolph Shipbuilding Company, is due to arrive here early tomorrow morning in tow of the tug Tatoosh, and will be rigged into a four-masted barkentine. She was recently purchased by the Comyn & Mackall Company, and will be used for the offshore lumber trade.

The tug Cudahy has been purchased by the Pacific Tugboat Company of Grays Harbor, and will be delivered to them February 1, to [illegible]. The Cudahy has 750 horsepower engines, and has been used in the northern district for some years and is well known among coastwise mariners.

The Standard Oil Company has sold the gasoline steamer Oronite, a 1704-ton craft, built at Benicia a year ago and used to carry case oil from Point Richmond to foreign ports. A. F. Thane & Co. are the purchasers. The Oronite arrived here from Honolulu November 5 with 2000 tons of case pineapples, and is now in the Barnes, Tibbetts shipyard at Alameda receiving a general overhauling. She will be taken over by her new owners at once, and will take a cargo here for an offshore port. Captain Matthew Buckhard of Alameda goes out as master of the craft.

Captain E. G. Ahlstrom of Berkeley will leave here on Monday for southern California, in command of the wrecking steamer Greenwood, where the moorings of the Union Oil Company will be inspected, overhauled and replaced in their correct positions. Capt. T. P. H. Whitelaw will go south on the craft to look after the work.

Rain and fog is reported along the California, Oregon and Washington coasts today, and indications look as though it might come inland before many hours, as off the Golden Gate and at Cape Flattery the rain has been falling for several days, but has so far managed to remain off shore.

Change of masters registered at the U. S. Custom House: Captain C. C. Gutert, steamer Wahkiakum; Captain Matthew Buckard, steamer Oronite; Captain A. G. Thompson, steamer Pyramid; Captain F. L. Kato, steamer Aurora; Captain C. W. Brasting, schooner Edward R. West; Captain C. S. Semsen, barkentine Echo; Captain Jos. Peterson, schooner Caroline.

LOCAL NOTICE TO MARINERS.

Pacific coast—California and Mexico—Cortes Bank gas and whistling buoy, 2 CB, reported adrift January 16 in latitude 31 deg. 39 min. north, long. 118 deg. 42 min. west, and drifting 155 deg. true, will be replaced in its proper position as soon as practicable. Buoy [illegible] and the whistle is in operation.

Mariners should disregard the position of this buoy until it has been replaced on its proper station.

ARRIVALS AND DEPARTURES

TO ARRIVE.

SATURDAY, JANUARY 17.
From Los Angeles—Stmr. Multnomah.
From Los Angeles—Stmr. Nome City.
From Los Angeles—Stmr. Ernest H. Meyer.
From San Diego and Los Angeles—Stmr. Wapama.
From Santa Barbara and way ports—Stmr. Homer.

SUNDAY, JAN. 18.
From New York—Stmr. British Isles.
From New York—Stmr. Rogday.
From Tampico—Stmr. Dilwyn.

MONDAY, JANUARY 19.
From Hongkong—Stmr. Elkhorn.
From Seattle and Victoria—Stmr. President.
From Los Angeles—Stmr. Spokane.
From Los Angeles—Stmr. Vanguard.
From Los Angeles—Stmr. Celilo.
From San Diego and Los Angeles—Stmr. Queen.

TUESDAY, JAN. 20.
From Balikpapan—Stmr. Bintang.
From Hongkong—Stmr. Nile.
From Shanghai—Stmr. West Ira.
From Saital—Stmr. Herakles.
From Grays Harbor—Stmr. Willamette.

WEDNESDAY, JAN. 21.
From Hongkong—Stmr. Nile.
From Dafren—Stmr. Windber.
From Honolulu—Stmr. Matsonia.
From Honolulu—Stmr. West Keene.
From Seattle and Tacoma—Stmr. Admiral Dewey.
From San Diego and Los Angeles—Stmr. Admiral Farragut.

TO SAIL.

SATURDAY, JAN. 17.
For Balboa—Stmr. San Jose, Capt. N. Zastrow, at 1 p. m., from Second st. wharf.
For Manzanillo—Stmr. Catherine D., Capt. W. P. Knight, at — p. m., from Broadway wharf.
For Seattle and Tacoma—Stmr. Governor, Capt. H. C. Thomas, at 3 p. m., from Howard st. wharf.
For Seattle and Tacoma—Stmr. La Primera, Capt. J. Halvorsen, at 3 p. m., from Folsom st. wharf 2.
For Eureka and Coos Bay—Stmr. Admiral Goodrich, Capt. A. D. Tibbits, at 11 a. m., from Harrison st. wharf.
For Astoria and Portland—Stmr. Nome City, Capt. A. S. Malmstrom, at 5 p. m., from Folsom st. wharf.
For Portland—Stmr. Multnomah, Capt. J. Johnson, at 6 p. m., from Broadway wharf.
For Portland—Stmr. Ernest H. Meyer, Capt. H. Danskenen, at 6 p. m., from Broadway wharf 1.
For Coos Bay and North Bend—Stmr. G. C. Lindauer, Capt. H. Michaelsen, at 1 p. m., from Broadway wharf 1.
For Los Angeles—Stmr. Admiral Farragut, Capt. T. H. Cann, at 2 p. m., from Howard st. wharf.

MONDAY, JAN. 19.
For Grays Harbor—Stmr. Chehalis, Capt. B. Hansen, at 4 p. m., from Union st. wharf 1.
For Astoria and Portland—Stmr. Rose City, Capt. T. J. Macgenn, at 6 p. m., from Townsend st. wharf.
For Portland—Stmr. Celilo, Capt. E. H. Tietjen, at 6 p. m., from Broadway wharf.
For Eureka and Arcata—Stmr. Vanguard, Capt. J. O. Odland, at 5 p. m., from Broadway wharf.
For Los Angeles—Stmr. Spokane, Capt. G. H. Zeh, at 3 p. m., from Howard st. wharf.
For Eureka and Coos Bay—Stmr. Admiral Goodrich, Capt. A. D. Tibbits, at 11 a. m., from Harrison st. wharf.

TUESDAY, JAN. 20.
For Mazatlan and Topolobampo—Stmr. Alliance, Capt. J. Swensen, at — p. m., from Spear st. wharf.
For Los Angeles—Stmr. President, Capt. N. E. Cousins, at 3 p. m., from Howard st. wharf.
For Los Angeles—Stmr. Willamette, Capt. O. C. Orsland, at 10 a. m., from Broadway wharf 1.

SUNDAY, JAN. 18.
For Manila and Singapore—Stmr. West Neris, Capt. J. J. Kouchan, at p. m., from Second st. wharf.
For Santa Cruz and Santa Barbara—Stmr. Homer, Capt. Geo. H. Zeh, at 4 p. m., from Harrison st. wharf.

MONDAY, JANUARY 19.
For Grays Harbor—Stmr. Chehalis, Capt. B. Hansen, at 4 p. m., from Union st. wharf 1.
For Astoria and Portland—Stmr. Rose City, Capt. T. J. Macgenn, at 6 p. m., from Townsend st. wharf.
For Portland—Stmr. Celilo, Capt. E. H. Tietjen, at 6 p. m., from Broadway wharf.
For Eureka and Arcata—Stmr. Vanguard, Capt. J. O. Odland, at 5 p. m., from Broadway wharf.
For Los Angeles—Stmr. Spokane, Capt. G. H. Zeh, at 3 p. m., from Howard st. wharf.

TUESDAY, JAN. 20.
For Mazatlan and Topolobampo—Stmr. Alliance, Capt. J. Svensen, at — p. m., from Spear st. wharf.
For Seattle—Stmr. Queen, Capt. M. F. Tansey, at 3 p. m., from Howard st. wharf.
For Los Angeles—Stmr. President, Capt. N. E. Cousins, at 3 p. m., from Howard st. wharf.
For Los Angeles—Stmr. Willamette, Capt. O. C. Orsland, at 10 a. m., from Broadway wharf 1.

WEDNESDAY, JAN. 21.
For Honolulu—Stmr. Lurline, Capt. J. Rasmussen, at 12 m. from Main st. wharf.
For Hilo—Stmr. Enterprise, Capt. J. Youngren, at 12 m from Main st. wharf.
For Eureka and Coos bay—Stmr. Admiral Goodrich, Capt. A. D. Tibbits, at 11 a. m., from Harrison st. wharf.

THURSDAY, JAN. 22.
From New York—Stmr. Lucerie.
From Los Angeles—Stmr. Spokane.

ARRIVED.

FRIDAY, JAN. 16.
Stmr. C. A. Smith, Olsen, 48 hours from Coos bay; 12:50 a. m.; 1475 m lumber to Coos Bay [illegible].
Stmr. Arctic, Linder, 37 hours from San Pedro; 1:05 a. m.; ballast to Union Lumber Co.
Stmr. Phoenix, Friedman, 14 hours from Greenwood; 5:20 a. m.; 222 m lumber to Union Lumber Co.
Stmr. Silver Shell, Shipsey, 83 hours from Everett; 8:05 a. m.; ballast to Shell Co.
Stmr. Asuncion, Ober, 40 hours from San Pedro; 9:20 a. m.; oil to Standard Oil Co., up river direct.
Stmr. Governor, Thomas, 23 hours 50 min. from San Pedro; 10:15 a. m.; pass. and mdse. to Pac. S. S. Co.
Stmr. South Coast, Krause, 44 hours from San Pedro; 12:50 p. m.; ballast to Hobbs Wall & Co.
Stmr. Admiral Farragut, Cann, 74 hours from Seattle; 12:25 p. m.; pass. and mdse. to Pac. S. S. Co.
Stmr. Alliance, Swansen, 8 days, 18 hours from Mazatlan via Ensenada 3 days and San Pedro; 48 hours; 1:30 p. m.; mdse. to Gulf Mail S. S. Co.
Br. stmr. British Isles, Gore, 21 days from New York via Balboa 13 days; 1:50 p. m.; ballast to Shell Oil Co.
Stmr. Admiral Sebree, Nystrom, 117 hours from Ocean Falls; 3:20 p. m.; mdse. to Pacific S. S. Co.
Fr. schr. Moana, Albertucci, 72 days from Papeete, via Tai Hoae 50 days; 5:25 p. m.; 122 tons copra to Antoine Chilis & Co.
Br. bktn Amy Turner, Barr, 71 days from Suva; 5:30 p. m.; 1086 tons copra to Wolff-Kirchmann & Co.
Stmr. Sachem, Allen, 8 days 3 hours 25 min. from Honolulu; 6:30 p. m.; pass. and mdse. to Matson Nav. Co.

CLEARED.

FRIDAY, JAN. 16.
Stmr. Cordova, Westerlund, for Valparaiso; Pan-American Line.
Stmr. West Neris, Koughan, for Singapore and Manila; Pacific Mail S. S. Co.
Stmr. Spokane, Zeh, for San Pedro; Pacific S. S. Co.
Stmr. Glorietta, O'Brien, for Honolulu via Seattle; Matson Nav. Co.
Stmr. Davenport, Johnson, for Seattle; Chas. Nelson Co.
Stmr. Admiral Farragut, Cann, for San Pedro; Pac. S. S. Co.
Stmr. Mukilteo, Olesen, for Vancouver and Seattle; Chas. Nelson Co.

SAILED.

THURSDAY, JAN. 15.
Stmr. Daisy, Carlsen, for Aberdeen; 8:35 p. m.

FRIDAY, JAN. 16.
Stmr. Fred Baxter, Hansen, for Seattle; 11:50 a. m.
Stmr. Spokane, Zeh, for San Pedro; 12:25 p. m.
Jap stmr. Heinan Maru, Kayahara, for Yokohama; 3:30 p. m.
Power schr. Coquille, Hammer, for Fort Bragg; 4 p. m.
Stmr. Mukilteo, Olesson, for Vancouver and Seattle; 4:25 p. m.
Barge Big Bonanza, Svendsen, for Port Angeles, in tow stmr. Mukilteo; 4:25 p. m.
Stmr. Madawaska, Carlson, for Manila via Honolulu; 4:40 p. m.
U. S. tug Sonoma, for Balboa; 4:45 p. m.
U. S. stmr. Annapolis, for Balboa, in tow U. S. tug Sonoma; 4:45 p. m.
Stmr. Tiverton, Johnson, for Columbia river; 5 p. m.
Stmr. West Montop, Reuner, for San Pedro; 5:10 p. m.
Stmr. Arctic, Linder, for Mendocino; 5:15 p. m.
Stmr. Johan Poulsen, Petterson, for Columbia river; 5:25 p. m.
Stmr. Cordova, Westerland, for Valparaiso; 5:10 p. m.
Stmr. Glorietta, O'Brien, for Honolulu via Seattle; 8:28 p. m.
Stm. Helen P. Drew, Bausch, for Greenwood; 9 p. m.
Stmr. Washington, Ahlin, for Eureka; 9:15 p. m.

COAST PORTS.

Astoria—Arrived Jan. 16, 9 a. m., stmr. Duquesne from Honolulu.
Sailed Jan. 16, 4 p. m., stmr. Rose City for San Francisco.
Bellingham—Sailed Jan. 15, schr. Helen for Honolulu.
Eureka—Arrived Jan. 16, 8 a. m., stmr. Katherine, hence 14.
Eureka—Sailed Jan. 16, 9 a. m., stmr. bktn James Tuft for Melbourne; Jan. 16, noon, tug Tatoosh with hull Cremona in tow for San Francisco.
Mendocino—Sailed Jan. 16, 12 m, stmr. Bertie M. Hanlon for San Francisco.
Neah Bay—Anchored Jan. 16, 3 p. m., tug Warrior from British Columbia.
Point Reyes—Passed Jan. 16, 12 noon, stmr. Admiral Sebree from Ocean Falls for San Francisco.
San Pedro—Arrived Jan. 15, stmr. Celilo, hence 13; stmr. Col. E. L. Drake from Honolulu; Br. stmr. Tahchee, hence 13; Jan. 15, 1 a. m., barge Simla in tow tug Sea Eagle from Port San Luis; 2 a. m., stmr. Shasta from Astoria; Jan. 16, 1 p. m., stmr. San Jacinto from Astoria; 5 p. m., stmr. Hoquiam from Aberdeen.
Sailed Jan. 16, 1 p. m., stmr. Richmond with barge 95 in tow for Seattle; Jan. 15, 12 m, stmr. Florence Olson for San Francisco; Jan. 16, 2 p. m., stmr. Nome for San Francisco; 2 p. m., stmr. San Jacinto for Grays Harbor, 3 p. m., Br. stmr. Tahchee for Yokohama.
Seattle—Arrived Jan. 16, 10 a. m., stmr. Admiral Dewey, hence 13.
Sailed Jan. 16, 11 a. m., stmr. President for San Francisco; stmr. Justin for Shanghai; 9 a. m., stmr. Jefferson for Skagway; Jan. 15, stmr. Lyman Stewart for Port San Luis; Jan. 16, 5 p. m., stmr. Rainier for San Francisco.
Sitka—Sailed Jan. 16, stmr. City of Seattle for Seattle.
Tacoma—Arrived Jan. 15, schr. Columbia from Seattle; Jan. 16, 5 a. m., stmr. H. B. Lovejoy from Seattle; Jan. 16, 1 a. m., stmr. Admiral Watson from Seattle; 2 a. m., stmr. Saginaw from Seattle; stmr. Port Angeles from Seattle; 3 p. m., stmr. Contra Costa from Seattle.
Sailed Jan. 15, stmr. Justin for Shanghai.

EASTERN PORTS.

Boston—Arrived Jan. 14, stmr. Lake Festina from Cristobal.
Norfolk—Arrived Jan. 15, Fr. stmr. Montmagny from Vancouver.
[illegible] United Kingdom.

CHICAGO GRAIN

CHICAGO, Jan. 17. — Fresh declines took place in the value of corn today, largely as a result of selling based on opinions that a period of downward readjustment of prices was at hand.

Subsequently commission houses buying on resting orders absorbed the offerings and brought about a rally. Word of trade resumption with Russia evoked much interest but had no appreciable immediate effect on prices. The close was firm at ⅜c net decline to ⅜c advance, with May $1.32⅞ to $1.33 and July $1.31⅜.

Opening quotations, which ranged from ¼ to ¾ lower, with May $1.32 to $1.32¾ and July $1.30⅞ to $1.30½, were followed by a moderate further setback.

After opening ⅛ to ⅜c down, including May at 81⅞ to 81½c, oats continued to drop.

Provisions were weak, owing to down turns in the value of hogs and grain.

The close:
Corn, Jan., $1.37½; May, $1.32⅞, July, $1.31⅜.
Oats, May, 82c; July, 75⅝c.
Pork, Jan., $38.65; May, $38.95.
Lard, May, $24.42; July, $24.77. Ribs, May, $20.47; July, $20.87.
Corn, No. 2 mixed not quoted. No 3 mixed, $1.42½@1.43; No. 2 yellow and No. 3 yellow not quoted; No. 4 yellow, $1.40@1.41½.
Rye, No. 2, $1.77.
Barley, $1.48@1.58.
Timothy seed, $10@14.
Clover seed, $48@52.

STOCK RECEIPTS

CHICAGO, Jan. 17. — Hogs: Receipts, 1000. Market lower. Bulk, $14.90@15.10; top, $15.15; heavyweight, $14.75@15.05; medium weight, $14.90@15.10; light weight, $14.95@15.15; light lights, $14.50@15; heavy packing sows, smooth, $14@14.50; packing sows, rough, $13.50@14; pigs, $13.50@14.50.

Cattle—Receipts, 2500. No quotations.

Sheep—Receipts, 2000. No quotations.

LOCAL PRODUCE

FRUITS.

Citrus fruits—Oranges, Navel, Sunkist, $4.75@5 a box.
Lemons—Sunkist, $5@5.50; others, $4@4.50, according to quality.
Lemonettes—$3@3.50 a box.
Limes—Haiti $2 a box.
Grapefruit—Sunkist, $3@3.50; others, $2.50@3 a box.
Tangerines—Large box, $5@5.50; small box, $2@2.50.
Dates—25c a lb.
Apples—Bellefleurs, large lugs, $2@2.25 a box; 4-tier, $2 a box; 4½-tier, $1.75 a box; Newtowns, large lugs, $2.25@2.50; Spitzenberg local, fancy, $2.25@2.50 a box; Hood River Spitzenberg, extra fancy, $3.25 a box; choice, $2.50@3 a box; Langford Seedling, $2.15 a box; Roman Beauty, $2@2.25 a box; White Winter Pearmain, 4-tier, $2@2.25; 4½-tier, $1.75@2 a box.
Cranberries—Nominal.
Tropical fruits—Central American bananas, 7½@8c a lb; cocoanuts, nominal; pineapples, $4.75@5 a crate.

VEGETABLES.

Potatoes—River, $4.00@4.75 per cwt; Nevada, $5.25@5.50 per cwt.
Sweet potatoes—5@5½c a lb.
Onions—Australian brown, $5@5.50 per cwt; white, $5.25@5.75 per cwt; Oregon, $4.50@5 per cwt.
Garlic—20@25c per lb.
Cucumbers—Santa Cruz hothouse, $3 a box;
Tomatoes—San Diego, $2.50 a crate.
Celery—Local, large, 60@75c a bunch; Stockton, $2.25@2.50 a crate; Southern, $5 a crate.
Celery root—10c a bunch.
Artichokes—65c@$1.50 a dozen.
Oyster plant—10c a bunch.
Lettuce—Southern, $2@2.25 a crate.
Spinach—10c a lb.
Rhubarb—San Leandro, $3@3.25 a box.
Squash—Cream, $1.25 a lug; Hubbard, $2@2.25 a sack.
Eggplant—12½c a lb.
Dried beans—Pinks, 6¼@6½c a lb; large whites, 6¼@6½c a lb.
Cabbage—$1.50@1.60 a dozen, 4@4½c a lb.
Sprouts—11@12c a lb.
Cauliflower—$1.20@1.50 a dozen.
Carrots—$2.25@2.50 a sack; 40@50c a doz., 3@4c a lb.
Turnips—$1.50@2 a sack; 30@40c a dozen.
Beets—$1.50@1.75 a sack.
Peppers—Southern Bell, 20@25c a lb; dried red, 25c a lb.
Radishes—15@20c a dozen.
Beans—Southern green, 12½@15c a lb.
Peas—Southern green, 12½@15c a lb.
Mushrooms—50@65c a box.

POULTRY AND GAME.

Colored hens—38@39c.
Leghorn hens—37@38c.
Young roosters, 4 lbs and over—36@37c.
Medium fryers—37@38c a lb.
Broilers—1½ lbs and less, 40@42c.
Old roosters—22c.
Turkeys—Live, No. 1, 40@43c.
Turkeys—Dressed, No. 1, 48@50c; thin and poor stock, less.
Ducks (colored)—30c.
Ducks (white)—33@35c.
Geese—30@35c.
Pigeons—Per dozen, $2.50@3.
Squab—Per dozen, $3@4.
Belgian hares, young—18@20c.
Jackrabbits—No. 1, $3@3.50 a dozen.

GRAIN, PROVISIONS

	Open.	High.	Low.	Close.
CORN				
May	$1.32¼	$1.33	$1.31½	$1.32⅞
July	1.30⅝	1.31½	1.30	1.31⅜
OATS				
May	.81½	.82½	.81½	.82¼
July	.75¼	.75¾	.76	.75⅝
PORK				
Jan.	..	..	..	38.65
May	38.80	40.00	38.80	38.95
LARD				
Jan.	23.80	24.80	23.70	23.70
May	24.35	24.65	24.30	24.42
SHORT RIBS				
Jan.	..	..	..	19.75
May	20.35	20.55	20.30	20.47

BIRTHS

EUSTICE—To the wife of George Walker Eustice, Jan. 13, a son.
PELLAR—To the wife of Able Pellar, Jan. 8, a son.
ULRICH—To the wife of John F. Ulrich, Jan. 12, a son.
PIEDADE—To the wife of Manuel L. Piedade, Jan. 11, a daughter.
GINNANDREA—To the wife of Frank Ginnandrea, Jan. 15, a son.
PETERS—To the wife of Manuel Coito Peters, Jan. 13, a son.
LEONARD—To the wife of Julius Leonard, Jan. 14, a daughter.
MITCHELL—To the wife of William E. Mitchell, Jan. 15, a son.
LARKEY—To the wife of Chas. J. Larkey, Jan. 16, a daughter.
KERNS—To the wife of Samuel E. Kerns, Jan. 15, a son.
POSADOS—To the wife of Diege Posados, Jan. 9, a son.

MARRIAGE LICENSES

Lawrence Fox, 32, Circle, Alaska, and Alice O. Kennedy, 32, Hayward.
Charles Brown, 25, and Lily McCall, 28, both of Oakland.
Bert E. Meiberg, 26, Berkeley, and Georgiana G. Gantner, 18, El Cerrito.
Frank Grim, 32, and Bertha Hand, 23, both of Oakland.
David N. Rocha, 24, Livingston, and Emily Simmons, 21, Oakland.
James W. Lea, 21, San Francisco, and Laura L. Lewis, 19, Oakland.
Arnold W. Alings, 52, and Augusta G. Busch, 39, both of Berkeley.
Manuel Rosa, 22, Richmond, and Luiza Silva, 20, Irvington.
Henry Joseph Murphy, 35, San Francisco, and Blanche Bebergall, 28, Berkeley.
Roy Thomas Wharton, 22, Everyville, and Bina Williams, 18, Oakland.
Edward Leroy Ramsey, 27, Oakland, and Alice Avansino, 20, San Francisco.
Roy Russell Schooley, 29, Reno, and Mabel May Johnson, 29, Oakland.
Karl Sjoblom, 40, and Lillie Lighton, 35, both of Oakland.
Louis King, 23, and Doris Janerio, 18, both of Centerville.
William A. Stansberry, 23, and Hansen Poulsen, 19, both of Oakland.
Dwight M. McCunnigle, 29, and Annie E. Schmidt, 28, both of San Francisco.
Charles T. Fleenor, 34, and Frances Claire Bryant, 31, both of Berkeley.
Ray Thomas Fields, 18, and Alyce Cleone Carter, 18, both of Oakland.
William Walter Moreland, 75, and Mathilda Routledge, 48, both of Oakland.
Delphin Mello, 28, and Anna Mrskos, 23, both of Oakland.
Carl Otto Albert Demuth, 41, and Anna Hackmann, 38, both of Oakland.
Jens K. T. Sand, 31, and Cassie Beatrice Marquir, 30, both of Oakland.
Fred R. Richardson, 25, and Helen Wehe, 24, both of Berkeley.

DIVORCES FILED

Cora F. vs. Fred E. Horton, cruelty.
Gussie H. vs. William R. Jones, cruelty.

DEATHS

BARTHOLOMEW—In Oakland, Jan. 16, 1920, Nettie E. Bartholomew, beloved wife of the late Oscar M. Bartholomew and aunt of Eugene W. Roland of Oakland, a native of Connecticut, aged 80 years 7 months 23 days.
Friends are invited to attend the funeral services Monday, Jan. 19, 1920, at 11 o'clock a. m. at her late residence, 1549 Harrison st., Oakland. Mrs. Bartholomew will be at the residence chapel of the Truman Undertaking Company, Telegraph avenue and Thirtieth street, until 10 o'clock a. m. Monday. Interment private.

FARNHAM—In Oakland, Jan. 16, 1920, William J., son of John N. and the late Annie Farnham, brother of John T. and George H., Albert D., Annie J. Farnham, Sister Sayola of the Dominican order and the late Francis S. Farnham, a native of San Francisco, Cal., aged 46 years.
Friends and acquaintances are respectfully invited to attend the funeral Monday, Jan. 19, 1920, at 9 a. m., from the parlors of Freeman & Cox-Roach & Kenney, 2630 Telegraph ave., thence to St. Anthony's church, E. 15th st. and 16th ave., where a Requiem High Mass will be celebrated for the repose of his soul, commencing at 9:30 a. m. Interment private, St. Mary's cemetery.

GARMON—In Oakland, Jan. 16, 1920, Mary Louisa (Burnett) Garmon, dearly beloved wife of Dr. John O. Garmon, loving sister of Miss Amanda and Clarissa Burnett of Fenton, Mich. a native of Michigan.
Friends and acquaintances are respectfully invited to attend the funeral Monday, Jan. 19, at 10 o'clock a. m. from the First Presbyterian church, corner 26th and Broadway. Interment Evergreen cemetery. Remains at the Fruitvale chapel of C. N. Cooper, 3347 E. 14th st.

HENRY—In Oakland Jan. 17, 1920, Frank Henry, loving husband of Mrs. Willa Henry, beloved son of Mrs. Rachael Brown of Oakland, nephew of John Edwoods of Los Angeles. A member of Athens Lodge, I. B. P. O. E. of W., No. 70. A native of Bay City, Michigan, aged 49 years 1 month 25 days.
Friends and acquaintances are respectfully invited to attend the funeral Monday, Jan. 19, at 1:30 p. m., from Fifteenth Street A. M. E. church, bet. Market and West sts. Remains at the parlors of Hudson & Butler, 953 8th st. Interment Evergreen cemetery.

JONES—In Oakland, Jan. 16, 1920, Robert Owen Jones, beloved husband of Jennie O. Jones. A native of Wales, aged 57 years, 10 months, 8 days.
Notice of the funeral, which will be held from the Welch Presbyterian church, 18th and Castro sts., will be published later.

KELLEHER—In Oakland, Jan. 16, 1920, Mary, beloved wife of James Kelleher, loving mother of Terence E. and Arthur J. Kelleher, a native of Pennsylvania, aged 59 years. Denver papers please copy. Member of Women's Catholic Order of Foresters, No. 936, and Court California, No. 159, D. of I.
Friends are respectfully invited to attend the funeral Monday, Jan. 19, 1920, at 9:30 a. m., from her late residence, 370 61st st., thence to St. Augustine's church, Dana and Alcatraz ave., where a solemn Requiem High Mass will be celebrated for the repose of her soul, commencing at 10 o'clock a. m. Interment, St. Mary's cemetery.

To the officers and members of Court California, No. 159, Daughters of Isabella:
You are hereby requested to assemble at the residence of our late sister, Mrs. Mary Kelleher, 370 61st st., Saturday, Jan. 17, at 9 o'clock p. m., for recitation of prayers.
GERTRUDE M. MOORE, Grand Regent.
MAY QUINN, Secretary.

MORRILL—In Oakland, Jan. 16, 1920, Harry Wilbur Morrill, beloved husband of the late Tillie Morrill and father of Alta, George and the late Harold Morrill, a native of Healdsburg, Cal., aged 49 years, 2 months, 9 days. Livermore papers please copy. A member of Livermore Camp, W. O. W., and Livermore Aerie No. 609, Fraternal Order of Eagles.
Friends are invited to attend the funeral services Monday, Jan. 19, 1920, at 2:30 o'clock p. m., at Truman's Residence Chapel, 30th and Telegraph ave., Oakland. Interment private.

TOWNE—In Oakland, Jan. 16, 1920, Stephen, beloved husband of Hanna Towne, and loving father of Myron, Arthur and Margaret Towne, a native of San Francisco, aged 54 years. Funeral notice hereafter.

WIDELL—In Oakland, Jan. 16, 1920, Hjalmar C., dearly beloved son of Mr. and Mrs. Claus Widell, loving brother of Arthur, Stanley, Roy and Alice Widell, a native of California, aged 25 years.
Friends are invited to attend the funeral service Monday, Jan. 19, 1920, at 2 o'clock p. m., from the residence parlors of Andker & Co., 1445 5th av., cor. East 15th st. Incineration, Oakland Crematorium.

CARD OF THANKS

I desire to express my heartfelt appreciation to my relatives and many friends for their kindness and sympathy, and also for their many floral offering tendered in my bereavement of a loving son and husband.
MRS. MARY BRILLHART.

DEATHS IN SAN FRANCISCO.

Alexander, Berthold—70	McBrearty, Rose—67
Boyle, Martin C.—1	McMahon, Bernard—70
Browne, Agnes May	Marquardsen, W. C.—4
Coffey, James Vincent	Maxwell, Hanna H.
Cohn, Amelia—64	Muller, A. A. A.—74
Cordy, John W.—1	Neary, Bernard
Donohoe, Margaret R.	Post, Laura E.—42
Doyle, Margaret J.—9	Pulver, Jesse—58
Eppenhimer, W. C.—42	Quevedo, Alfred G.—33
Florence, John—45	
Floyd, Nellie J.	Riley, James A.—33
Gonzales, Abraham	Sperling, Frank—66
Goodman, W. T.—55	Walter, Solomon—49
Haate, Max—37	Welhe, Minna—75
Johnston, Margaret E.	Whelan, Patrick
Lacy, Margaret	Wolfe, R. Maude
Lewis, Daisy M.—31	Zadig, Bertha

AUCTION SALES

J. A. MUNRO & CO.
AUCTIONEERS
1007 Clay, cor. 10th; phone Oakland 4071; highest price for merchandise, furniture, etc.; will sell on commission. Sales every Friday.

GODEAU FUNERALS
Perfect in Service ½ in Price
No Trust Undertaker
can duplicate the perfect Godeau funeral at $75 for less than $150, nor can he exceed the perfection of Godeau Funeral Service.
2210 WEBSTER ST
PHONE OAK 4045

Bessie J. Wood Says:
It is my intention to continue in my profession as undertaker and to give my personal attention to all calls as usual.

Change in Management
WILL R. HILL, formerly of Wood-Hill Co., announces that he has taken over the management of the business of E. JAS. FINNEY, Funeral Director, 2633 Telegraph Ave. Phone Oak. 873. Modern methods, efficient service. Lady attendant.